WEATHER REPORT.

SAN FRANCISCO, March 7.—Cloudy weather this afternoon, tonight and Friday; fresh southwest wind.
Northern California: Cloudy, unsettled weather this p. m., tonight and Friday; brisk SW wind.

Oakland Tribune.

The TRIBUNE is the only paper in this County that can print the Associated Press dispatches. It also gives a full local report.

VOL. LIV — OAKLAND, CALIFORNIA, THURSDAY EVENING, MARCH 7, 1901 — NO. 54

STANDING UP TEACHERS TO SHIELD THE COUNCIL.

They are Asked to Teach Without Pay. | High School Will Be Closed for Two Weeks. | A Municipal League Trick in the School Board.

The Municipal League members of the Board of Education are making desperate efforts to tide over the financial crisis in the School Department.

Because the Municipal League City Council has not provided sufficient funds for the maintenance of the High School, the Central and Mechanical schools, and the Night school, those educational institutions are about to be closed.

In order to shield the Municipal League Council from exposure till after the municipal election, the Municipal League members of the Board of Education sought to conceal the actual condition of affairs till it was too late to apply a remedy or rebuke those responsible for the failure to support the schools.

As they have been compelled to face the exposure, an attempt has been made to evade the consequences by "standing up" the teachers. An agreement emanating from the Municipal League members of the Board is being circulated among the teachers for signatures. Its terms provide that the teachers agree, if the Council does not make provision at its meeting tomorrow night to keep the schools open and to continue teaching without pay, taking their chances on getting reimbursed at some future time.

Some have signed the agreement and others have refused. While the agreement is on its face a voluntary act, the manner of its circulation is construed by some of the teachers as an implied menace. It carries with it the *odor of coercion*, for the teachers are given to understand that certain members of the Board would be greatly pleased to have them sign.

It is a device to avert popular indignation from the Councilmen who have brought the School Department to this wretched pass.

In any event the High school will be closed for two weeks. The teachers in that institution refused to sign the agreement and they have been condemned to lose at least two weeks' pay by the powers that be as a punishment for contumacy.

Should the Council transfer from the general fund enough money to keep the High school open, the money cannot be made immediately available.

This is the pretext that will be used for administering a little discipline to the teachers who refused to lend themselves to the schemes of politicians in distress.

The action of J. B. McChesney, principal of the High school, in this matter is somewhat singular. He emphatically denied that any such agreement had been circulated or was being circulated among the teachers of the High school. As he was familiar with the facts and favorable to the teachers signing, his denial is extraordinary. Perhaps he has his reasons for not giving out the facts.

None of the teachers will talk about the matter for publication, and little can be learned save what leaks out through confidential friends.

However, Superintendent McClymonds admitted that such an agreement was being circulated, but professed ignorance as to the reception it was meeting with. His lack of knowledge was not so complete as Professor McChesney exhibited, but he dismissed the matter by saying that the teachers were trying to arrange among themselves to keep on teaching until the Council provided for the deficiency in the fund.

Nevertheless, it is a certainty that the agreement came directly from certain members of the Board of Education who are in active sympathy with the present Council.

INDUCEMENTS TO SURRENDER.

Associated Press Dispatches by The Tribune's Special Leased Wire.

MANILA, Mar. 7.—Additional inducements have been made to the insurgents to surrender their guns. General MacArthur has directed all department commanders to release one prisoner for every rifle surrendered. An insurgent who surrenders his gun will be permitted to name the prisoner to be released provided no exceptional circumstances require this man's detention, in which case another selection will be allowed.

It is rumored in the local press that the Carman case will be referred to Washington and that a statement on certain matters concerning the case will be obtained from Major-General Otis.

The Federalists report that as a result of the negotiations with the insurgent General, Trias, who is in Southern Luzon, Trias probably will soon surrender.

EXPECTED A SENSATION

Associated Press Dispatches by The Tribune's Special Leased Wire.

LONDON, Mar. 7.—In anticipation of a lively debate and exciting scenes arising from the suspension of Irish Nationalists and Mr. Balfour's punishment proposals, there was a great attendance in the House of Commons today. The visitors' galleries were filled, many Peers and ladies being among those present. Though no extra policemen were visible, a large force of police was in readiness within easy reach.

The Irish members of Parliament are greatly pleased with the cabled dispatches received by John Redmond, their chairman, from Irishmen in Boston and Chicago.

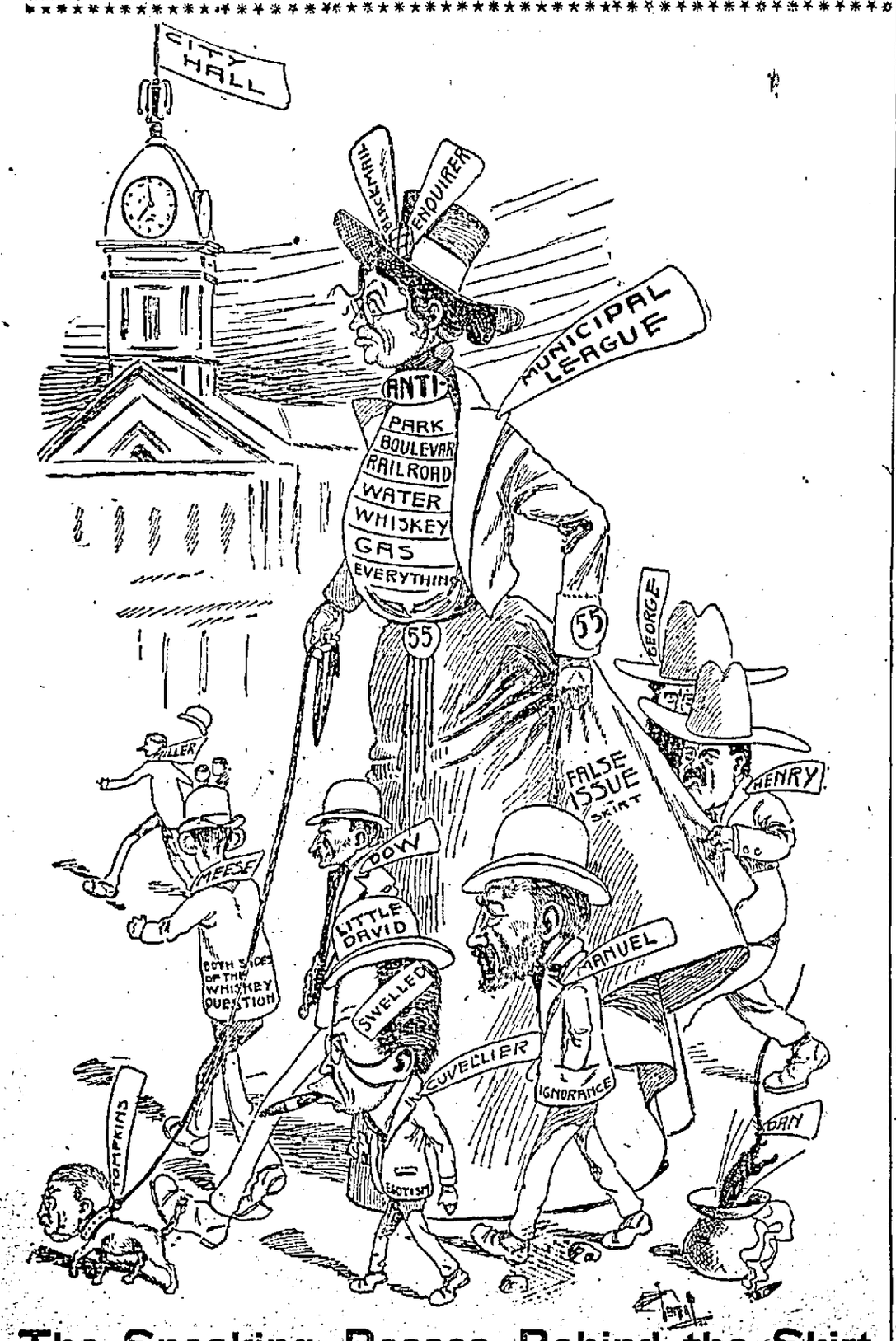

The Sneaking Bosses Behind the Skirt.

They hope to perpetuate themselves in power by false issues on Monday next.

OPENING OF THE NEW LINE

Railroad Sets Date for Last Day of March.

Coast Road Will Get All the Tourist Traffic.

Associated Press Dispatches by The Tribune's Special Leased Wire.

SAN FRANCISCO, Mar. 7.—The Southern Pacific Company announced today unofficially the opening of its new coast line between San Francisco and Los Angeles for March 31st.

The new line adds a second direct route between the two cities. It is about a mile shorter than the line via Fresno, the distance being a little over 451 miles. This project has been under consideration for nearly twenty years, but engineering difficulties now overcome have prevented the line from being completed. It passes through San Jose, thence through the San Lucia mountains and San Luis Obispo, cuts across Point Conception, through Santa Barbara to Los Angeles. It follows the trail of the Franciscan fathers who first settled California and nearly all the old missions are on the line.

For 100 miles the road follows along the tops of the cliffs of the Pacific ocean within a stone's throw of the water. The road is solidly built and constructed for fast traveling.

It is announced that Sunset Route overland trains will be run on this route, and it is expected that the immense volume of California tourist travel will be handled over the new line.

Nearly all of the through excursion cars of the Sunset and Ogden routes will go over this line. A fast limited train will make the trip by daylight in each direction between San Francisco and Los Angeles, in addition to the night service of the overland trains.

The railway will continue to be run through Fresno and Bakersfield, connecting at Los Angeles with overlands.

DOW'S VOTE.

A PROMINENT BANKER TODAY BET A MUNICIPAL LEAGUE COUNCILMAN $200 EVEN MONEY THAT J. A. JOHNSON WILL DEFEAT W. A. DOW FOR CITY ATTORNEY BY 1,000 VOTES OR MORE.

GOLDEN GATE CAMPAIGN LIE.

The Municipal League is circulating still another campaign lie. The story is, in effect, that if Messrs. Barstow, Johnson and Turner shall be elected to form the Board of Public Works, the new fire engines intended for the annexed district will be kept in the heart of this city and, in their stead, some of the old fire engines will be located in the outlying district.

This lie is more easily disproved than even those of the Municipal League which have already been exploded.

Its import was brought to the attention of the Republican nominees aforesaid namely, Barstow, Johnson and Turner, and each of them declared for himself and the three together that when they secured their places on the Board of Works the annexed district would receive the new engines now waiting to be housed there, as those were the engines especially bought for that part of this city.

BOERS ATTACK BRITISH POST.

Associated Press Dispatches by The Tribune's Special Leased Wire.

LONDON, Mar. 7.—The War Office has received the following dispatch from Lord Kitchener:

"PRETORIA, Mar. 6.—Lichtenburg being attacked by Delarey's forces. Fighting continued all day long. The garrison consists of 200 yeomanry and 300 Northumberland Fusileers with two guns.

Major Fletcher and Lieutenant Hull are reported killed. I am sending reinforcements."

READY TO SURRENDER.

PRETORIA, Tuesday, Mar. 5.—It is said here in Boer circles that the leaders of the burghers in the field will surrender with a majority of their followers if assured of amnesty and assistance in starting life afresh and if a free pardon is granted to the rebels.

LABOR DECLARES FOR THE REPUBLICAN NOMINEES.

President of Trades' Council Denounces League Candidates. | Mass Meeting of Workingmen Held at West Oakland. | Manuel, Miller and Dow Branded as Enemies of Labor.

Last night the workingmen of West Oakland, like their brothers in other parts of the city, rebuked the hypocrisy of W. A. Dow, Municipal League candidate for City Attorney, on the question of a working day of eight hours.

Dow's stand on the question was denounced, and amid cheers which startled the neighborhood the assemblage promised to show their disapproval of Dow and his associates by voting the entire Republican ticket.

The inspiration of this movement was Jack Kearns, president of the Building Trades Council, though the foundation for it was the deep-seated disgust entertained for Dow because of the expose of his betrayal of the interests of workingmen which was made in these columns a few days ago by Business Agent Mullen of the Building Trades Council of this city in a speech delivered on the preceding evening in Elite Hall.

The denunciation of Dow took place in Hanson's Hall after a Republican meeting of the Fourth Ward had adjourned and the attendance had resolved itself into a social session. Speeches were made by Oliver Lindsey and others, but the most stirring was that of President Kearns. Mr. Kearns spoke with animation and a thoroughness of conviction which was manifest in voice, gesture and expression.

"We have heard," he said, when the applause which had greeted his appearance had subsided, "a great deal about the issues of the campaign, but a great deal of this is simply throwing dust in your eyes. I want to call your attention to the certain fact that the men who are crying 'wolf,' 'wolf,' 'wolf,' and trying to prove to the workingmen that they are our friends and have been our friends for years past are simply deceiving you and throwing dust in your eyes. I want especially to direct your attention to City Attorney Dow, who has passed as a friend of our class of people. We got a report that the eight-hour law was being violated in your city, and it was decided to see whether it was to be respected or to go by the board. You remember the contract that was let for the planking of the wharves. We learned that the contractor was working his men more than eight hours a day. We ascertained that that was the fact, and knowing that that was a law which the State had passed, we called on Mr. Dow as City Attorney to ask his opinion on the subject. You take THE TRIBUNE of the 28th of last month, and read the statement by the Business Agent of the Building Trades Council, and you will find word for word what passed between Dow and us and what Dow had done against labor and the workingman." (Cheers.)

The part of Mr. Mullen's speech to which Mr. Kearns referred was the following:

"I called at Mr. Dow's office and to him stated the nature of my business and also advised him as to the instructions I had received to bring action against the Board of Public Works.

"Mr. Dow said from his point of view it would look like a piece of political spite work at that time above all others to commence criminal proceedings against the contractor, but if we would not he would advise that Worthington be compelled to bring suit to determine the legality of the claim, as, at the time of which I now speak mandamus proceedings had not been commenced by Worthington, whose attorney was endeavoring to force us to enjoin the money, in which matter he was ably assisted by Mr. Dow.

"Not caring to be responsible for the name of the Building Trades Council being mixed up in politics, I advised that action in regard to criminal proceedings be deferred, which was done, Mr. Dow assuring me, however, that he would present the case to the best of his ability, and if the decision of the court was adverse to our interests, and if we so desired, he would appeal the case to the State Supreme Court.

"We called in to assist Mr. Dow in presenting the case J. E. McElroy, who was assisted by State Labor Commissioner F. V. Meyers, who is also an attorney, and when the case came up before Judge Hall for final argument Mr. Dow was conspicuous only by his absence.

"The case was decided against us and a writ of mandate issued ordering the Auditor to audit the demand and the Treasurer to pay the money, and in the handing down of the decision by Judge Hall a condition was created that made it necessary for us to go to the trouble and expense of again trying to effect by legislative action something that we had, or hoped we had at least, after an endless amount of time and trouble already provided for, as in San Francisco alone an item of $100,000,00 which is to be spent in the near future would, if Judge Hall's decision were final, be affected, inasmuch as a contractor could work his men as long as he saw fit to do so. Taking into consideration the fact that any party or parties are necessarily bound by whatever provisions appear over their signature in an agreement, I hold that had the law been complied with and a stipulation to the effect that on all public works eight hours shall constitute a legal day's work, as required by law, the case of Worthington against the Auditor and Treasurer would not be a matter of record.

"FROM MY POINT OF VIEW FOR THE PRESENT STANDING OF THE EIGHT-HOUR LAW IN THE STATE OF CALIFORNIA THERE IS ONLY ONE MAN TO BLAME, AND THAT MAN IS W. A. DOW." (Cheers.)

Continuing, Mr. Kearns said: "We believe we stand for workingmen who desire to raise themselves, who desire to elevate themselves and to make the most of this beautiful city. There ought to be hundreds more working people here and hundreds more of factories. Why is not our water front lined with factories? Because there is no stability in your government. THERE ARE FEW LIKE MR. SCHAEFER. I HAVE BEEN TREATED BY HIM LIKE A GENTLEMAN. HE IS A MAN OF THE PEOPLE AND HE IS DESERVING OF YOUR SUPPORT. If you had industries here you would have no necessity of going to San Francisco to work. I have to go to San Francisco every morning and come back in the evening to make a living, and I am sorry I have to do it. If we had factories here, if we had true friends of labor in high places here, you would have labor in your midst. I want you, as a workingman, to study up the situation and know what is going on in this campaign. Don't let that cry of 'wolf,' 'wolf' delude you. Read about it, think for yourselves, know for yourselves. Know what Dow has done against you in his action in connection with the eight-hour law and then say that you will not only not vote for him for City Attorney, but that you will vote for the Republican ticket from top to bottom. (Long cheers.)

"Thus will you relegate from office to private life these men whom we cannot trust to aid us in our work to improve our condition. Vote with loyalty and intelligence as workingmen, and your only hope of success will be in voting the Republican ticket from top to bottom."

There was a long peal of applause when Mr. Kearns closed his effective speech.

LUNATIC ATTACKS KAISER.

The Emperor's Cheek Is Badly Cut By a Stone.

Assailant Is Captured While Trying to Escape.

Associated Press Dispatches by The Tribune's Special Leased Wire.

BERLIN, Mar. 7.—Emperor William arrived here at 8 o'clock this morning. The Empress and Count Buelow met him at the station. When they reached the castle Professor Bergmann visited the Emperor. His Majesty has abandoned his intention of visiting the riding class of the officers of the Potsdam Cavalry Regiment.

In the attack upon Emperor William by Dietrich Welland, while the former was driving from the Ratskeller to the railway station, the Emperor was struck on the cheek just below the right eye. He was not seriously injured and refrained from commenting upon the subject.

The Burgomaster, who accompanied a member of the staff to the station, pointed out that His Majesty's cheek was bleeding. The assailant of Emperor William in trying to escape fell under the horses of the escort riding behind the carriage. The escort handed the man over to the police.

During an examination at the Town Hall he suffered from several epileptic fits. During the intervals between these attacks he replied to several questions, but did not give out any important information. The motive of the outrage was evident when the pockets of the prisoner were searched, medicaments found in his pockets showing he had been a chronic sufferer from epileptic fits.

Nothing new was discovered in connection with the examination of Welland. He pretends to know nothing of the occurrence. He is evidently weak minded. After the surgeon's visit to His Majesty a bulletin was issued as follows:

"The wound is in the right cheek and about an inch and a half long. It passes over the zygoma and penetrates to the bone. It has the character of a contused wound. There has been much bleeding, but the wound has been closed with bandaging without stealing. The Emperor passed a fairly good night, is free from headache and his general condition is good. (Signed):

"LEUTHOLD,
"BERGMANN,
"ILLBEIG."

The Emperor has been obliged to forego his projected visit to Koenigsberg.

Count von Ballestrem, President of the Reichstag, in communicating to that body today news of the attack on the Emperor, expressed in behalf of the House the horror felt at the abominable act, thanked God for having preserved the Emperor and the government from a grievous misfortune and prayed that their beloved monarch might soon be restored to health and that God will keep His Majesty under his protection.

The members of the Reichstag in attendance stood during the President's speech. The Social Democrats were not present.

In the Lower House of the Prussian Diet the President, Herr von Kroecher, announced that the Emperor's wound was not serious, but that he would be obliged to keep to his bed for a few days.

The members also expressed horror at the damnable act and called for three hochs for His Majesty, which were given with enthusiasm.

Emperor William received the Imperial Chancellor, Count von Buelow, in audience at noon today.

AFTER INVESTIGATING
You will find that Laufer's Perfect Fitting Glasses are the best. Therefore the Cheapest. Examination Free.
F. W. LAUFER, Scientific Optician
1001 Washington St., Cor. 10th.
In Wishart's Drug Store.

FRITSCH
Fine Tailoring
Abrahamson Building
13th and Washington

FIFTH JUDGE.

(Special to The Tribune.)

SACRAMENTO, Mar. 7.—The bill for the appointment of a fifth Judge for Alameda county was read a second time in the Senate today and will come up tomorrow for final passage with every prospect that it will pass.

PEREMPTORY AUCTION SALE
Of the fine furniture, carpets, etc., of No. 686 East Twenty-fourth street near Thirteenth avenue, East Oakland. Sale Friday, March 8, at 11 A. M.
Comprising in part one fine walnut secretary, one parlor suit, rugs, Brussels carpets, lace curtains, oak bedroom furniture, hair mattresses, dining room table, massive walnut sideboard, oak dining chairs, one sewing machine, kitchen furniture, linoleum, crockery and granite ware, etc. All must and will be sold. House to rent cheap.
J. A. MUNRO & CO., Auctioneers.
Office 1501 Park street, Alameda. Tel. Grand 176.

ACHING
BLEERY
ITCHING
TIRED
WEARY

And all other conditions which are not natural—need glasses or treatment—possibly both—let me advise you.
CHAS. H. WOOD
THE OPTICIAN
1103 Washington St., Oakland, Cal.
In "The London-Paris Cloak Co's" Store

$3000
Will start building at once on N. E. Cor. Market and 35th Streets
TWO STORY HOUSE
—six rooms, bath, basement, and all modern improvements. Easy terms. Plans and full particulars at office.
WILLIAM J. DINGEE
908 BROADWAY, OAKLAND

Corporation Supplies

The great increase in the local sale of Corporation Supplies due in a large measure to the Oil and other mining industries, has enabled us to carry a full and complete stock of everything pertaining to Corporation Stationery. Our prices are no higher than are paid in San Francisco and we are "on the spot" to see that you are satisfied.

Stock Ledger, printed, form..... Special.....1.25
Stock Journal, printed form. 1.50
By-Laws Book, printed form 1.50
Minute Book, printed form. 1.50
Ledger, 150 pp., ½ bound.. .60
Cash, 150 pp., ½ bound.... .60
Journal, 150 pp., ½ bound.. .60
Corporation Seal.....2.50

Stock Certificates

Our connections with Eastern lithographing houses enables us to offer a splendid line of Stock Certificates equal to any on the Coast, and at prices that are above criticism.

Book of 500—one color.....6.50
Book of 500—two colors..13.00
Book of 500—two colors (gold embellishments).....15.00
Book of 500—two colors, large size.....15.00

This includes printing, numbering, perforating and binding.

Printing Circulars, etc

Our experience in drawing up forms and circulars for Oil Corporations, in addition to the fact of our taking the responsibility of satisfactory work, is the reason of the immense quantity of work that is entrusted to us—we relieve you of all the trouble and our prices will not be found exorbitant.

Smith Bros.
Booksellers. Art Dealers, Stationers
12th and Washington
We close at 6 P. M. every Evening except Saturdays.

CHILE FACES A CABINET CRISIS.

Liberal Party Trying to Wipe Out the Conservatives.

Associated Press Dispatches by The Tribune's Special Leased Wire.

NEW YORK, Mar. 7.—A dispatch to the Herald from Valparaiso, Chile, says:

Because of the serious differences that have developed among the political parties and strong dissatisfaction with the present Conservative Cabinet, an extraordinary session of the National Congress has been called.

The object of this movement is to provoke a Cabinet crisis which will lead to the formation of a new Ministry, representing only the Liberal elements, which now form the controlling majority in Congress.

Public attention has been centered wholly on the electoral convention, which has been endeavoring since Sunday to nominate candidates satisfactory to the Liberals in opposition to Senor Pedro Montt, who is supported by the Conservatives. It is believed the convention will end its session this week without finding a solution of the difficulty. Such heterogeneous elements as have been brought together, representing all the parties who for a year have been at odds, could not long remain in harmony.

What the result of such a failure will be cannot be foretold.

MARCOVICH TAKES A SHOT AT A BURGLAR.

John Marcovich, proprietor of the Gas Kitchen Restaurant on Thirteenth street, neatly trapped a burglar early this morning, and fired one shot at the intruder, who, however, made good his escape. Marcovich was just closing up when he heard some one slowly moving about at the rear of the restaurant. The electric lights were turned off and the restauranteur, with revolver in hand, waited until the burglar had reached the center of the main dining-room, when he suddenly turned on the lights and fired at the intruder, who ran for his life, escaped by the rear door through which he had forced entrance. The matter was promptly reported to the police and is being investigated.

OPIUM SMOKER AND VISITOR SENTENCED.

Ham Hong, who was convicted of smoking opium, was today sentenced by Police Judge Smith to thirty days' imprisonment in the city prison. Jerry Woodside, convicted of visiting an opium joint, was sentenced to five days.

Defendant Files Answer.

J. J. Wickson, who is being sued by Annie Simon as administratrix of the estate of Eliza A. Nichols, deceased, for the payment of a piece of property on Ashby avenue, has filed an answer to the complaint. He alleges that he had agreed to purchase the property from Mrs. Nichols prior to her death for $3,200, but that he has never been tendered possession of it. He now occupies the premises.

New Oil Company

The Safety Oil Company has been incorporated with a capital stock of $100,000, of which $7 has been subscribed by G. Erwin Brinkerhoff, Emil Lehnhardt, M. V. Cooley, W. F. Williamson, G. L. Curtiss, F. M. Umphred and W. W. Whitman.

TELLING LAND VALUES IN THE WATER CASE.

Council Hears the Testimony of an Expert.

It was fully half-past 8 before there were enough Councilmen present to constitute a quorum to take up the water rate investigation. While the minority was awaiting the arrival of another member for a quorum Mr. Girard remarked: "If you don't do somthings und pass a resolution to fix the vawter rates you won't find me here no more nights to listen to all dese humbugery. Dat's de way I feel abood it."

Finally Taylor appeared, and those present beside him were Messrs. Barstow, Johnson, Girard, Upton, Mott, Lemmon, though frequently during the subsequent proceedings there were but four Councilmen in their seats. City Attorney Dow was absent, as usual.

Attorney A. A. Moore, on behalf of the Contra Costa Water Company, was on hand and immediately called J. S. Meyers as an expert on land values. Witness made the following estimates: 5,281 acres surrounding Lake San Leandro, $261,060, or an average of $55 per acre. The submerged land at the lake valued at about $225 per acre.

Central reservoir tract, 41.75 acres, $33,435.

Tract at Central avenue and East Twenty-seventh street, $3,000.

Laundry Farm, 16.53 acres, $4,950

Lake at Temescal, 63.07 acres, $20,610.

Highland Park reservoir tract, $8,370.

East Oakland pumping station, 65x125 feet, $650

Pumping station at East Twelfth street and Twenty-first avenue, 225x150 feet, $6,700.

Yard and shops, First and Webster streets, 200x175, $19,250

Mr. Taylor said he thought Central reservoir and the two acres on Central avenue and East Twenty-seventh street, estimated at $38,130 and $3,000 respectively, ought to be eliminated, because the properties are not in actual use.

Mr. Mott went into minute questions as to Meyers' estimates and as to how the latter had arrived at his figures. Witness stated that his estimates were based on figures at which other properties in the respective locations sold for.

Professor E. J. Le Conte was next called by Attorney Moore. The preliminary questions asked him related to his experience in Government work. In 1886 witness was expert for the city in the matter of estimating the value of the Contra Costa water plant at that time.

Mr. Girard there seriously objected to a continuance of the method of examination. He declared that the law did not expect the Council to hear the testimony of all the witnesses the company might produce night after night. He remarked that the Council had chosen Messrs. Mott and another member as leaders in this investigation, and that they seemed to allow the hearing to drag on night after night.

Continuing, Prof. Le Conte testified that the value he placed on the company's plant in 1886, exclusive of land and water rights, was $2,729,000. He had made an investigation since then, and that quite recently, and gave as a result of his observations and examinations that the total value of the plant up to 1900 is $4,104,201.37, exclusive of lands, water rights, land damages and the like. That relates wholly to structural matters, pipes, tunnels, water ways, etc., and covers only the Contra Costa plant and not the combined plants. Witness had based his estimates on memoranda and inventories in which he had carefully examined everything that could be seen.

A Councilman who had just arrived asked, "What was the purpose of your employment, to estimate the company's plant?"

Professor Le Conte replied that the purpose was to get at the cost of construction since 1886 and up to 1900.

Witness then gave a detailed statement of the various items, precisely the same figures being given as those in the water rate trial. He had not progressed very far, however, before Stetson moved that a detailed statement be filed by the witness.

Attorney Moore regarded it unfair for the Council to proceed that way, because this is a public investigation and the people have a right to hear the matters involved brought out. This, he said, is the place to do it all, and if there hadn't been so much oratory greater progress would have been made in the investigation.

On motion of Stetson Prof. Le Conte's statement was filed. But notwithstanding this, the witness proceeded to read off the various items of construction since 1886. He had about concluded when Mr. Taylor discovered that the very data the details of which the Council wished to avoid had been brought, in substance the same as during the water rate trial, arriving at the total of $4,104,201.37 for construction from 1886 up to January 1, 1900, not including real estate and relating solely to the Contra Costa plant proper.

Attorney Moore suggested adjournment then, it being after 10 o'clock, but Stetson remarked he was ready to stay till 12 o'clock, and when Mr. Moore wished to reply Stetson said in an audible whisper, "If he don't shut his mouth there'll be trouble."

When order had been restored Expert Le Conte was asked as to values on the Oakland (or Dingee) plant, but witness stated that he had not examined into that matter. He assumed the estimates of its worth at $2,500,000 about correct.

In the opinion of witness the Contra Costa Company could not have supplied the demand for water without the additional source of the Oakland plant during the unprecedented dry season of 1898-99.

Witness admitted that with a strict meter system at least 20 per cent of water could be saved, but he declared the meter system to be very unpopular with consumers.

The hearing will be resumed Friday evening.

RALLY IN THE THIRD WARD.

A grand rally of the Republicans of the Third ward will be held this evening at 523 San Pablo avenue, between Nineteenth and Twentieth streets.

All candidates will be present and address the meeting on the issues of the campaign.

WILL OF MRS. SARAH WAKEFIELD

She Left Her Property to Her Children.

The will of Mrs. Sarah Wakefield, who, with her daughter Naomi, were among the passengers lost when the ill-fated Rio de Janeiro went down on February 22d while entering the Golden Gate, has been filed for probate by her sister, Mrs. Ruth Miller, and C. C. Clay, who are named executors.

The principal devisees are two sons, Sam Bell Wakefield and Franklin Webster Wakefield. The daughter, Naomi, is named to receive an equal share with her brothers, but as she met death at the same time with her mother, her share will revert to the estate.

The estate is probably worth over $150,000. The real property alone is valued at over $120,000. Besides this there is a large amount of personal property, consisting of stocks in different corporations, furniture, etc.

The will is dated October 30, 1890, and is witnessed by John B. Jarboe of 917 Pine street, San Francisco, and George W. Armbuster of 5 1-2 Morris avenue, San Francisco. Bequests are made as follows: To Catherine N. Macartney, a niece, $3,000; to Kate Hobson, a sister, $2,000. The remainder of the estate is left to the children. The daughter's share will now be divided between the two sons.

The principal assets of the estate are: Two lots of land in San Francisco, valued at $40,000; several lots in this city, of the probable value of $50,000; a farm in Contra Costa county valued at $15,000; an interest in a farm in San Diego county, valued at $15,000; two lots in La Mesa, San Diego county; residence at 1311 Harrison street, this city, stocks, furniture, etc.

The two sons have filed a consent to the appointment of their aunt, Mrs. Ruth Miller, as administratrix of the estate of their sister Naomi.

COLONEL BRADY WHIPSAWS HIS PET MEASURE.

SACRAMENTO, March 7.—Colonel Brady of San Francisco repeated a blunder that was made by Feliz a week or two ago. At the close of the voting upon Brady's bill for the regulation of telephone companies a measure that has gained much fame during the present session, there were thirty-nine ayes recorded—just two less than were necessary to pass the bill. The Colonel, thinking that he had met defeat, changed his vote from aye to no, for the purpose of moving a reconsideration, whereupon the faithful followers of the author of the measure changed their votes also, and by the time they had finished talking there were only 21 ayes to 47 noes. The Colonel was somewhat stunned by this follow-my-leader-wherever-he-goes policy, but upon recovering gave notice that on the next legislative day he would make a motion to reconsider. If he had demanded a call of the House it is thought that his bill would have passed.

CONTRACTS FOR NEW WARSHIPS.

Union Iron Works to Build Two Armored Cruisers.

Associated Press Dispatches by The Tribune's Special Leased Wire.

WASHINGTON, Mar. 7.—Secretary Long made a distribution by name among the ship builders of the vessels recently contracted for. Of the battleships, Newport News gets No. 13, the Virginia; Moran Brothers of Seattle No. 14, the Nebraska; Bath Iron Works, No. 15, the Georgia; Fore River Works, Nos. 16 and 17, respectively the New Jersey and Rhode Island.

Of the armored cruisers, Nos. 4 and 7, the Pennsylvania and Colorado, go to Cramps; Nos. 5 and 8, the West Virginia and Maryland, to Newport News; Nos. 6 and 9, the California and South Dakota, to the Union Iron Works.

Of the protected cruisers, No. 21, the Milwaukee, goes to Neafie and Levy and No. 22, the Charleston, to Newport News.

Protected cruiser No. 20, the St. Louis, was to have gone to the Bath Iron Works, but that corporation having declined the contract, the Navy Department today issued a circular calling for new proposals for constructing this cruiser.

The bids are to be opened at noon April 4th next and the Department will supply information as to changes that may be in the original specifications to make them conform to those required in the case of the two protected cruisers left to Newport News and Neafie and Levy.

ELECTION BOOTHS BEING DISTRIBUTED.

The work of distributing and setting up the various precinct booths to be used at the municipal election next Monday was begun today under the supervision of Secretary Jackson of the Board of Public Works. This was done to escape any possibility of a hitch or delay that might inconvenience voters Monday, and the early start is something of an appreciative departure from the mode employed in elections gone by.

HAWAII'S RADICAL SOLONS.

All Consumptives and Lepers are to Be Excluded.

Associated Press Dirpatches by The Tribune's Special Leased Wire.

HONOLULU, Mar. 1 (via San Francisco, Mar. 7.)—The first Territorial Legislature of Hawaii began its sessions in Honolulu on the 29th of last month and has been in session ever since. With both houses in control of the Independent Home Rule party and containing a majority of native Hawaiians, the Legislature has already been the scene of some remarkable proceedings, and the end of the session promises to see many very radical measures adopted, among those to which the controlling party is committed being a liquor dispensary law, a taxation system that will be a combination of single tax and the income tax doctrines, an election law based on proportional representation, and a law excluding from the Territory all persons who may arrive here afflicted with consumption or leprosy.

On the third day of the session Secretary of the Territory Cooper was unceremoniously ordered out of the House and escorted out by the sergeant-at-arms. Acting under the section of the Territorial Act which provides that he shall "record and preserve the laws and proceedings of the Legislature," Secretary Cooper took up a place on the floor of the House with a stenographer to secure a record of the proceedings. Representative Beckley, Independent, of Molokai, offered a resolution requesting him to leave. The resolution set forth that his presence on the floor was a violation of the rule that the three departments of government, judicial, executive and legislative, must be kept separate, and it was urged in debate that Governor Dole had put Cooper where he was with a view to intimidating members by letting them see that the executive officer was taking a stenographic report of the proceedings.

Cooper was declared by Republicans to be present as a representative of President McKinley, as he had been ordered to transmit a report to Washington, but even this plea did not deter the Independents. After long debate they passed the Beckley resolution by a vote of 20 to 9, the nine being all the Republicans in the House.

It is understood that Cooper has sent to Washington for a ruling as to the meaning of the instructions given him to send a record.

J. A. Akina, Independent, a half-Hawaiian, half-Chinese, member from the Island of Kauai, has been made Speaker of the House, and Dr. Nicholas Russel of Hawaii President of the Senate. Russel is a white man.

The question of languages is another source of trouble. The organic act says that all proceedings of the Legislature shall be conducted in the English language. Half of the members cannot speak English, and Hawaiian interpreters have been employed in both houses. It is the opinion of some lawyers that this will invalidate all proceedings, and this matter will come before the courts when some laws have been passed. Chief Justice Frear and Governor Dole, who were members of the commission that adopted the rule in question, have expressed the opinion that it was intended to provide that no language but English should be spoken. Independents claim that it means that laws and resolutions, etc., shall be in English. Every measure and every speech is being given in both English and Hawaiian.

The House meets in the throne room of the old palace building, now occupied by government offices. The Speaker's chair is the former throne of Hawaiian monarchs.

The steamship Zealandia has arrived here with 760 Porto Ricans from Port Los Angeles. Three of the immigrants died on the way. The immigrants are being sent in island steamers to various plantations. It is reported that the Zealandia is to make several trips as a carrier of Porto Rican immigrants and that at least 5,000 more will be brought here by her in the near future.

The Inter-Island Telegraphy Company has given formal notice of the opening for business of the wireless telegraphy system between Honolulu and the Island of Maui. The system has long been under tests, but is now pronounced in a satisfactory condition for regular business, and the company states that it will soon extend communication to Hilo.

The case of Editor Edwin S. Gill, charged with assault with a deadly weapon upon M. I. Stevens, has begun before Judge Humphreys.

Annual meetings of several sugar plantations have been held here this week. The managers report large crops and good prospects for the coming year. Most of them report having had some difficulty on account of scarcity of labor. In some cases the acreage planted was slightly lessened on account of lack of labor. The managers all report the labor situation improved, and it is expected that now that many Porto Ricans are being brought here there will be no further trouble.

William H. Marshall, former editor of the Volcano, has been released from Oahu jail on pardon from Governor Dole. He was sentenced for six months for criminal libel of the late Chief Justice Judd and he had served four months.

The German steamer Eva, Captain Peterson, has put in here for coal on the way from San Francisco to Yokohama, having been driven out of her course and severely used up by a hurricane. She was so delayed that she had not coal to last her to Yokohama.

CHARGE OF FRAUD IS FREELY MADE.

B. C. Hawes, as administrator of the estate of Catherine D'Asonsao Enos, deceased, has commenced suit against Joseph Bernard to set aside a deed executed by the deceased prior to her death.

Bernard is accused of having exercised undue influence over Mrs. Enos, who was then 80 years of age, while she was in an intoxicated condition and induced her to convey to him two pieces of property valued at $3,500.

BOUVIER AS A RACE MANAGER.

Still Retains Place in the Theatrical Business.

Alfred Bouvier, the well-known theatrical manager who has made so many friends in San Francisco, has been elected managing director of the San Francisco Jockey Club. His election took place yesterday and goes into effect immediately.

The reopening of Ingleside track one week from next Saturday is the first duty to which Mr. Bouvier will address himself, and, after that, he will make arrangements for the business of next season, which he says he will aim to make successful, when it is said that a race meeting of ninety days will be given. It is understood that no race of less value than $400 will be decided over the track of the club at Ingleside or Tanforan. Mr. Bouvier came to California in 1886 from St. Louis, his native city. He is very wideawake and courteous and will aid in popularizing the San Francisco Jockey Club with the race-going public. He was for a long time identified with the old Baldwin Theater. This is his first connection with the racing business. He does not, however, intend to abandon theatrical management. On the contrary, he is now looking for a site on which to build a new and model theater and he will have the management, on the occasion of its visit to San Francisco of the Sembrich Opera Company.

MANCHESTER IS SUED BY MISS KNIGHT.

The Duke of Manchester married and made his bride, the daughter of a Cincinnati pork packer named Zimmerman, a duchess. This he did, it is alleged, regardless of the feelings of a young woman who now claims to have been his betrothed, and who seeks the only balm for a shattered affection, the verdict of a jury for damages.

The young woman claimant is Miss Portia Knight, an American actress, who received elocutionary training in this city.

Yesterday on his arrival with his wife in Liverpool on a steamer from New York the amorous duke was served with a writ for alleged breach of promise. The service was unexpected, though it was received with stoical indifference by the man who knows that in the event of his being compelled to pay for wounding the heart of the fair Portia the purse strings of his father-in-law and not of himself will have to be opened.

Miss Knight was educated in the old Snell Seminary in this city, but her home is in Klamath Falls, Or., where her father is an attorney. She was practically taken from the Snell Seminary into Frederick Warde's Company and given the position of leading lady. Warde had heard her recite some simple piece and was impressed with her capability. She first met Warde in 1895, when he was playing at the old Baldwin Theater. She remained with Warde for some time, but was taken ill in New York and spent nearly four years in attempting to regain her health.

She went to London and there met Manchester, and, it is claimed that it was during that acquaintance she promised the duke to become his bride.

SOME VOTERS DO NOT KNOW WHO ASPIRE FOR OFFICE.

The indifference shown by some people in the matter of an approaching election is amply illustrated in numerous letters received by Mayor Snow during the past few days. In one letter by this morning's mail the Mayor is thanked by the writer for past kindnesses, and is given the "assurance that I will again show my appreciation and gratitude next Monday at the polls by casting my ballot for you."

"While I am always gratified more or less to receive such kindly sentiments from my friends," said Mayor Snow today, "still it goes to show that there are many voters who do not yet know who is aspiring for office."

Publishing Company Incorporated

The Oakland Sunshine Publishing Company has incorporated with a capital stock of $5,000, of which $1,115 has been subscribed by John A. Wilds, Mrs. Victoria Dewson, Mrs. C. B. Callender, W. H. Spigner, J. W. Green and J. H. Kelly. The first three directors are president, secretary and vice-president respectively of the company. J. W. Green is treasurer. The company publishes the Oakland Sunshine, a weekly devoted to the interests of colored people.

Sued By Administrator.

W. M. Cummings, as administrator of the estate of Jeannette H. Hopps, deceased, has commenced suit against W. S. Hopps to recover $300 for money advanced and $195 for house rent.

CHAPMAN WINS MURDER CASE.

Talented Lawyer Made Brilliant Argument Before Jury.

The jury in the case of Edmund Rivest, on trial for the murder of Peter O'Farrell last October, returned a verdict of not guilty late yesterday afternoon, after having deliberated about an hour.

Rivest shot O'Farrell in the thigh with a shotgun during a quarrel.

At first it appeared as if the prosecution had a very strong case against Rivest. His defense, however, was so skillfully managed by his attorneys, M. C. Chapman and Fred Clift, that before the trial was concluded the prosecution had been prevailed to stipulate that the jury should be instructed to bring in a verdict of either not guilty or guilty of attempted manslaughter. By this provision the charge of murder was eliminated.

Rivest's attorneys made their first point when they showed by expert medical testimony that O'Farrell's death might have been occasioned either by a scratch on his hand or by the wound on his thigh. This being the case, it could not be contended that Rivest's shot had been the direct cause of death.

Attorney Chapman then introduced testimony showing that O'Farrell had been the aggressor and that it was necessary for him to defend himself from attack with the gun, as O'Farrell was much stronger than he physically.

The testimony was clinched in an able and convincing argument by Attorney Chapman. When the case went to the jury the general opinion was that the defendant would be acquitted.

TO DISCUSS DEFICIT IN HIGH SCHOOL FUND.

The City Board of Education will hold an adjourned session tonight to discuss the $10,000 deficit in the High School Fund, which unless it is provided for will necessitate the closing down of the High School, Central School and the High School classes in the Franklin and evening schools. The School Directors are confronted with the fact that in order to continue the High Schools it will be necessary for the City Council to transfer to the High School Fund something over $17,000, or the schools will have to shut down for the remainder of the present school year, ending next June.

TROUBLES CAUSE LOSS OF HIS REASON.

George F. Levack of 1813 Union street was committed to the Agnews Insane Asylum this morning by Judge Ellsworth on recommendation of Drs. Sanborn and Milton.

Levack is 36 years of age. He has three children. During the last year he has had delusions about his wife not being true to him. He has been talking of leaving her and having the sister of his brother-in-law's wife keep house for him. He admitted that there was no foundation for his accusations against his wife. He said he knew he was weak-minded. He attributed his mental difficulty to financial troubles and said he wished to go to the asylum for treatment. His brother-in-law is H. W. Normand of Normand Bros., architects.

MINISTER'S SON IS SENT TO AN ASYLUM.

George T. Emery, a farm hand aged 25 years, was adjudged insane this morning by Drs. Tisdale and Baldwin. He was brought to the County Jail yesterday from Pleasanton to serve five days for disturbing the peace. His peculiar actions while in jail resulted in a charge of insanity being placed against him. He set traps while he was in jail, saying that he wished to catch a fox. His talk is incoherent and rambling. He will be committed to an asylum as soon as his sentence in jail has expired.

Emery is an Englishman. He has been in this county about five years. He says his father is a Baptist minister in England.

INQUEST ORDERED IN MRS. JAHNEGEN'S CASE.

An inquest will be held on Mrs. Geinesse Jahnegen, at her home, 1515 Market street, at 9 o'clock tomorrow morning, notwithstanding that the attending physician was willing to sign the certificate of death giving pneumonia as the cause.

Mrs. Jahnegen, brooding over the loss of her husband, who several years ago lost his life by being parboiled at a bathing establishment, attempted to commit suicide last Friday by means of carbolic acid. Through the prompt action of physicians she was brought out of danger and was doing nicely when pneumonia set in and she died Tuesday.

MAYOR SNOW WILL ASK A NEW TRIAL.

Mayor R. W. Snow has filed notice that he will ask for a new trial of the action in which the city secured judgment against him for about $2,000. Errors of law and rulings of the Court are the grounds upon which the motion will be based. The suit was brought to recover money alleged to have been illegally retained by the Mayor as fees during his administration of the office of City Auditor.

Rich Brewer Dead.

NEW YORK, Mar. 7.—Frederick Metz Sr., president of the Metz Brothers Brewing Company, died at 4 o'clock this morning, aged 74. He was one of the wealthiest men in the State and had extensive property interests in several large Western cities. He had been twice married and leaves a large family of grown sons and daughters.

GOOD RESULT OF ALLIES' TRIUMPH

Chinese Christians are Protected By Order of Governor.

Associated Press Dispatches by The Tribune's Special Leased Wire.

VANCOUVER, B. C., Mar. 6.—In Shan Tung province Governor Yuan has annulled the recantation pledged of native converts. In the province are 2,000 Roman Catholic converts and 15,000 Protestant natives. Last July proclamations were issued throughout Shan Tung calling upon all Christians to recant. Governor Yuan has also issued a proclamation warning natives against molesting missionaries or converts.

The Times publishes a story of a band of mounted Manchurian robbers surrounding a foraging party of the Jodhpore Lancers and some Japanese infantry near Shan-Hai-Kwan. One trooper escaped and brought reinforcements, which arrived just in time. In one house three men had been hemmed in, one shot dead, the house being afterward fired and the two remaining troopers all but suffocated. Further on three troopers were found defending three wounded Indian coolies with only two or three cartridges remaining.

Five Japanese infantrymen and seven Manchurian bandits were killed, the rest escaping into a large village from which a hot fire was opened. The next day a force of 300 cavalry and 600 infantry moved on the village, but it was found to be deserted.

With the increasing severity of the weather the distress caused by the famine in Shensi increases. Over 100,000 people are now said to be in danger of perishing from cold and hunger. The stations established by the Governor of the province for the free distribution of rice are inadequate, and supplies intended for the relief of the starving are said to have been stolen by dishonest officials.

New Legation Secretary.

Associated Press Dispatches by The Tribune's Special Leased Wire.

WASHINGTON, Mar. 7.—The President today sent the following nomination to the Senate:

Charles S. Wilson of Maine Secretary of the Legation to Greece, Roumania and Servia.

To Cure a Cold in One Day

Take Laxative Bromo Quinine Tablets. All druggists refund the money if it fails to cure. E. W. Grove's signature is on each box. 25c.

DIED.

TAIT—In San Francisco, March 6, 1901, Sarah C. Tait, widow of the late George Tait and beloved mother of William, Dudley and George L. Tait, a native of Connecticut.

The funeral will take place at 10 A. M., FRIDAY, March 8th, from 1004 Post street. Interment private, Mountain View Cemetery. Please omit flowers.

BARKER—In this city, March 6, 1901, Joshua Barker, a native of New Bedford, Mass., aged 68 years.

Friends and acquaintances are respectfully invited to attend the funeral services TOMORROW (Friday), at 12.45 o'clock, at the parlors of the First Unitarian Church, Oakland. Interment at Laurel Hill Cemetery.

DREW—At Sutter Creek, March 6, 1901, Mrs. Lucretia, widow of the late Major A. W. Drew, mother of Mrs. Laura E. Whitaker and Fred E. Drew and sister of Mrs. J. W. Phillips, Mrs. L. N. Breed and D. P. Blunt, a native of Maine.

STEWARD—In this city, March 6, 1901, Charles W. Steward, a native of Ohio, aged 45 years.

BARKER—In this city, March 6, 1901, Joshua Barker, a native of New Bedford, Mass., aged 68 years.

Card of Thanks.

The relatives of the late Flora MacLean desire to express their sincere thanks to the many friends, also her school teacher, Miss Stokes, and her classmates, for the kindness and sympathy extended them in their late bereavement.

New Hair Dressing Parlors.

Mrs. Virginia Dietl opens her new hair dressing and manicuring parlors tomorrow, at 528 Fourteenth street, next to Public Library. Phone Pine 276.

C. W. Kinsey, Dealer in New Style Household Furniture, Carpets, Ranges, Etc.

Modern furniture bought, exchanged or sold on installment payments. Cash discount 10 per cent from installment prices. 462-464 Thirteenth street, Oakland.

Oil! Oil!

—4400 Acres in—
COLUSA COUNTY
In the midst of the best
Paraffine Oil

Belt yet discovered—Seven miles from R. R.; 15 miles from Sacramento river. A limited amount of Treasury stock for sale. This is a pure lubricating and illuminating oil, worth four times as much as fuel oil. Call or write for prospectus and particulars.

THE COLUSA CONSOLIDATED OIL AND REFINING COMPANY
639 Market St., San Francisco
Or P. H. FELLEY,
464 Ninth Street, Oakland, Cal.

Too Late for Classification

WANTED—Girl for general housework; family of three; wages $20. Apply 1104 Myrtle st.

WANTED—Board for mother and two children, with entire care of children included. Address box 100, Tribune.

NICELY FURNISHED sunny flat, five rooms and bath; block and a half from car; reasonable rent. Call 1006 Ninth ave., East Oakland.

Studebaker Bros. Mfg. Co.

CHANGE OF FIRM.

The San Francisco Branch of Studebaker Bros. Mfg. Co. will be succeeded, May 1st, by

Studebaker Bros. Co. of California

(A Local Company with Local Management.)

To prepare for this change, we reduce the price on every vehicle in a stock amounting to $100,000.

All Pneumatic Rubber Tire and Solid Rubber Tire Runabout Wagons reduced Ten per cent.

All Surreys—Phaetons—Carriages—Basket Seat Novelties, and the entire line of new 1901 styles, reduced Fifteen per cent.

Spring Wagons—Delivery Wagons and Mountain Wagons reduced Fifteen per cent.

One hundred Vehicles, comprising different styles, are reduced from Twenty to Thirty per cent. All being at cost of manufacture, with the freight added, and many of them at less than first cost.

Four hundred sets of Harness, both Single and Double Harness, reduced Twenty-five per cent.

Twenty fine Vehicles, including Victorias, Cabriolets, Broughams, Four-passenger Traps and Coach Gear Park Wagons, are reduced about Forty per cent, making the price less than the original cost of manufacture.

Every vehicle we own is included in the reduction—none are excepted.

Each vehicle is plainly tagged, showing the old and the new prices in each instance.

An opportunity of this kind to buy fine vehicles of a reliable firm has never before been offered in this city.

Studebaker Bros. Mfg. Co.

L. F. Weaver, Manager. MARKET AND TENTH STREETS.

FRATERNAL NEWS OF THE WEEK.

Interesting Meetings in Many of the Lodges.

Keystone Lodge, A. O. U. W.

The regular meeting of Keystone Lodge, No. 61, A. O. U. W., on Tuesday evening was made pleasant by a number of visiting brethren from neighboring lodges. During recess Brothers C. L. Philbrick and George C. Stanley of Fremont Lodge entertained the members with a number of vocal selections, which were received with hearty applause.

On Tuesday evening, March 19th, Keystone Lodge desires a full attendance of its members, as a number of the grand officers will be present besides a number of members from other lodges to whom invitations have been sent. On this occasion an enjoyable smoker will be given.

Women of Woodcraft.

Oakland Circle, No. 266, Women of Woodcraft, is preparing to receive the grand guardian of the order on the 16th of this month, and the committee in charge will offer to all prospective members a very enjoyable evening, with an excellent opportunity to hear and learn of the great merits of the Women of Woodcraft.

Oakland Circle has just paid $1,000 to the family of the late Neighbor Alice D. Hawkins, whose death took place in January of this year.

The circle received applications from eight new members last Saturday evening, and with the promise of a great many more.

Brooklyn Lodge Degree.

Brooklyn Lodge, No. 225, F. and A. M., at East Oakland will confer the second degree Tuesday evening, March 12th.

Oakland Rebekah Lodge.

At the gathering of the officers and members of Oakland Rebekah Lodge, No 16, I. O. O. F., last Saturday evening an application for membership was received. Sister McPhail resigned as chairman of the next pay social, on account of illness in her family. There were a number of visitors present. The entertainment committee has prepared an interesting program for next Saturday evening, to which brother and sister Rebekahs are cordially invited. The lodge meets at Ghr's Hall, Fourteenth street.

Sunset RebekahSocial.

Sunset Rebekah Lodge, No. 109, I. O. O. F., will give one of its old time socials next Friday evening at Bartlett Hall, West Oakland. A good time is expected. There will be a short but interesting program and then dancing. Refreshments will be served in the banquet hall. Come everybody. Admission, including supper, 25 cents.

Tribe of Ben Hur.

Last Thursday night was a red letter night for the Tribe of Ben Hur in Oakland. The family of Hur gathered together in a family reunion.

Eleven sons and daughters were adopted into the family. The new members were Rev. Kelly, Mrs. Kelly, Mr. and Mrs. Petersen, Angus C. Ralston, Charles W. Ford, Mrs. Shaw, Miss Maud Myall, Miss Rae Stewart, Mrs. Binggenberg and Mrs. Zimmerman.

After the work was finished the ladies served a sumptuous banquet. During the banquet a number of toasts were responded to.

Tonight another large class of candidates will be initiated, and the applications are pouring in at every meeting.

Court Advance 7,378, A. O. F.

At the last meeting of the Court one application was received and the resignation of L. E. West was acted upon. Brother G. Reilly was elected to fill the chair for the unexpired term. He was immediately installed by H. C. S. D. Arnold.

Bohemians of America.

Oakland Hospitium, No. 2, Bohemians of America held a very successful High Jinks in Fraternal Hall last Monday evening, on which occasion fully two hundred of its members and about fifty visiting members gathered to celebrate the inauguration of President William McKinley an honorary member of the order.

Knights of the Maccabees.

Argonaut Tent, No. 33, K. O. T. M., has moved into Maccabee Temple, Eleventh and Clay streets. The first meeting was held Tuesday evening, March 5th, and Argonaut Tent holds the distinction of being the first organization to hold a meeting in the new hall. Three candidates were initiated. The degree team of Oakland Tent performed the initiatory work in a creditable manner. State Commander Hall was an interested spectator. E. J. Martin has been appointed a deputy for Argonaut Tent and is meeting with success. The new temple will be dedicated on the evening of April 9th.

Junior Order.

General George A. Custer Council, No. 22, I. O. U. A. M. is making fine progress. The meetings of the lodge are well attended.

Modern Trojans.

Alpha Lodge No 1 has changed its night and place of meeting and in the future will be found on Thursday evenings in New Maccabee Hall.

On March 11th, this lodge will give a grand entertainment and dance which will be the initial social gathering in this new and splendid hall. The following talent will participate: Miss Simona Bromi, elocutionist, F. T. Rosenthal, violinist, Mr. and Mrs. C. L. Schaffer, vocalists; Palmer's Juvenile Orchestra; Miss Ovita Leathe, fancy dancer; Miss E. Crane, cornetist.

All who have enjoyed the hospitality of the Trojans in the past will attend, and those who have not had that pleasure should be present. Invitations can be procured from J. J. Planalp, 1013 Broadway.

Athens Lodge, No. 9, on February 27th held a very pleasant and enthusiastic meeting at which three candidates were initiated.

Pacific Lodge.

Pacific Lodge, No. 7 has been particularly fortunate in securing the services of Deputy Samuel T. Dodson. Through Brother Dodson's energetic efforts, Pacific Lodge has added about fifteen new members and more than thirty have signed applications for membership. Pacific Lodge will initiate ten candidates tonight at A. O. U. W. Hall, 1139 Broadway.

Fountain Lodge.

At the meeting of Fountain Lodge No 198 Monday evening, the business of the lodge was transacted in the usual manner. Several of the brothers spoke on the good of the order.

Fraternal Brotherhood.

The musical and literary entertainment to be given at Woodmen Hall on Friday evening by the Fraternal Brotherhood is to be one of exceptional interest.

Ladies of the Maccabees.

The ladies of Oakland Hive, No. 14, L. O. T. M., will not hold their "Gentlemen's Night" social tomorrow evening as is usual, for the second Friday night of each month, on account of the Hive making preparations to move into the new hall.

Catholic Ladies.

The Catholic Ladies' Aid Society will hold its next regular meeting Monday evening, March 11th in their hall, corner of Seventh and Jefferson street. The society will hold its grand annual Easter Assembly Monday evening, April 8th, at Pythian Hall.

Clan Macdonald No. 79.

A more than usually interesting time is promised the members of this order tomorrow evening. There will be at least two new members initiated. Dr. Crawford will present his team of singers before the Clan and expects to carry off the prize. Royal Deputy Howden will have his singers thoroughly trained and in good voice for the last meeting in March and he expects to beat the Doctor's team easy.

Ancient Order Foresters.

Court Alameda 8861 at its last meeting initiated one candidate and several propositions for membership were laid before the court.

Great progress was reported from the committee of arrangement for our second quarterly entertainment to be given at the end of this month.

This court is growing wonderfully in membership as well as funds and is striding to the front rapidly.

Harbor Lodge.

Harbor Lodge No. 253, I. O. O. F., held a regular weekly session last evening, P. G. Samuel Adams presiding. Considerable business was transacted.

GREAT VALUE OF WASHINGTON'S SWORD.

The sword of George Washington, for which Mrs. Grace Lewis Mann of 1716 East Eleventh street refused $20,000 during its exhibit at the World's Fair at Chicago, is to be sold to a museum or public institution in the East, and, it is expected, will bring from $50,000 to $100,000 to its present owner, Mrs. Mann's aunt, Miss Virginia Taylor Lewis, who will give the proceeds from the sale to her niece.

Mrs. Mann leaves for Baltimore next week to dispose of the sword, and while there will join the Colonial Dames. She will take with her George Washington's punch bowl, which was sent here to hold the baptismal water for little Betty Washington Mann, her baby.

HOTEL ARRIVALS.

CRELLIN—H. B. Norck, Berkeley; M. L. Sturart, San Francisco; J. Caughney, city.

METROPOLE—S. E. Burnett, Denver; A. Strauss, city; W. J. Harris, San Francisco; George B. Mowry, city; C. M. Blackburn, New York; Mrs. F. Finnell and son, Richfield.

TOURAINE—T. Lowe, Berkeley.

ALBANY—P. O'Donnell, city; J. J. Scott, Berkeley; H. H. Macdonald, Berkeley; J. D. Anderson and wife, Sacramento.

GALINDO—J. W. Striker, Berkeley.

ARLINGTON—T. H. Grason, San Francisco; L. F. Hogan, Portland; John Smithe, Portland; D. Smith, Hamilton; Fred Hood, San Francisco.

EJECTMENT WAS NOT SUCCESSFUL.

In the action of Jones against Mullaney the Sheriff was called upon the other day to place the plaintiff in possession of a piece of property in Emeryville occupied by the defendant. When a Deputy Sheriff visited Mrs. Mullaney and told her that her effects must be removed, she gave her consent to the proceeding, but requested that the articles be placed in a vacant lot across the street from where she had been residing. She said she owned the latter property. The Deputy Sheriff accordingly granted her request.

Jones has now made a protest against the storing of Mrs. Mullaney's effects on the vacant lot, claiming that the property is owned by him. He says that the writ of ejectment was not properly complied with, as Mrs. Mullaney's effects were merely removed from one piece of property owned by him to another. He asked the Sheriff to remove the personal property from the vacant lot, but his request was refused. A similar request made to Constable Weidler was also refused. Jones has been advised to secure another writ, if he wishes to have Mrs. Mullaney's property removed from the vacant lot, as the Sheriff cannot determine which claimant to the lot is the real owner. Nye & Kinsell represent Jones.

PAINTERS TO GIVE PRIZE MASQUERADE CARNIVAL.

Elaborate preparations have been made for a prize masquerade carnival to be given at Armory Hall, Twelfth street near Broadway, next Saturday evening, by Oakland Union No. 127, Brotherhood of Painters and Paperhangers of America. The following comprise the committees:

Arrangements—C. L. E. Wenk (chairman), A. C. Peregrine, Frank Mosher, Lou Smith, A. J. Summers, W. H. McCrimmon, H. B. Wayne. Floor—August Realy (chairman), C. Groff, Lou Smith, J. S. Carney, A. J. Summers, Bert Crandall. Reception—R. P. Poorman (chairman), C. A. Ballentyne, A. G. Fricks, W. E. Scully, R. Tully, D. D. Madden, Frank Mosher. Refreshments—W. W. Norris, George Smith. Hat Room—Lou Comeford, W. H. McCrimmon.

CANDIDATES' LETTERS SWAMP POSTOFFICE.

Owing to the unusual amount of municipal campaign literature, the letter carriers have, during the past week, been compelled to work from one to four hours overtime each day. During the last three days the matter has been coming in so abundantly that the postoffice has found it almost impossible to handle it.

Death of an Aged Woman.

Mrs. Mary T. Delane passed away yesterday at her home, corner of Twenty-seventh avenue and the old county road. She was over 82 years old. The funeral will take place Friday and the remains will be interred in St. Mary's Cemetery.

BADGER LAND TO BE SOLD.

Fine Property Will Be Placed on the Market.

The extensive real estate holdings belonging to the estate of the late Jane A. Badger, about Seventh and Eighth avenues and East Ninth and Tenth streets, are to be sold at private sale to the highest bidder, and subject, of course, to the confirmation of the Superior Court, on or after Saturday, March 23.

The sale is to be made by George T. Wright, administrator with the will annexed of the Badger estate, and is to be made of the entire property, or in twelve subdivisions, as follows: 55x150 feet at East Tenth street and Eighth avenue, together with a two-story dwelling thereon, 100x50 feet on East Ninth street, near Seventh avenue, with two-story dwelling house thereon; 110x50 feet on Seventh avenue near East Ninth street, with three-story house of twelve rooms; and in close proximity other lots 110x40, 110x40, 110x50, 60x150 (the latter containing a one-story building used as a workshop and store), 120x125 (containing two one-story dwellings and six one-story houses), and four other lots of about 150x146 feet, particular descriptions to be found in the administrator's advertisement elsewhere in THE TRIBUNE.

The terms and conditions of the sale will be cash in gold coin of the United States. The deed or deeds will be at the expense of the purchaser, and all bids or offers must be in writing. These will be received at the office of Attorneys Snook & Church, 122 Broadway, Oakland, attorneys for the Badger estate.

BORROWS GROOM'S COAT TO MARRY A COUPLE.

When Police Judge Mortimer Smith responded to a call to the Muir residence, 836 Franklin street, last evening, he did not know whether he was to decide a point in law or pet stock. Hence his embarrassment may be easily surmised when he found himself in his old chicken-yard coat called upon to pronounce the solemn words that should make John Muir and Miss Teresa McFeeley one for better or for worse.

One of the members of the household came to the Judge's rescue and loaned him a frock coat belonging to the groom that fitted like an elephant's hide on a rhinoceros. But this was not all. After tying the nuptial knot Judge Smith started off home with the coat of the Muir household. However, he was soon overtaken and exchanged the garment for his own.

How's This?

We offer One Hundred Dollars Reward for any case of Catarrh that cannot be cured by Hall's Catarrh Cure.

F. J. CHENEY & CO., Toledo, O.

We, the undersigned, have known F. J. Cheney for the last 15 years, and believe him perfectly honorable in all business transactions and financially able to carry out any obligations made by their firm.

WEST & TRUAX, Wholesale Druggists, Toledo, O.

WALDING, KINNAN & MARVIN, Wholesale Druggists, Toledo, O.

Hall's Catarrh Cure is taken internally, acting directly upon the blood and mucous surfaces of the system. Testimonials sent free. Price 75c per bottle. Sold by all druggists.

Hall's Family Pills are the best.

Allon's Press Clipping Bureau

510 Montgomery street, San Francisco. Established 1888. Furnishes newspaper clippings and information on all topics, business and personal.

MUST BE SOLD—Willow and rattan rockers. We have about forty. They go at half price. H. Schellhaas, corner Eleventh and Franklin streets.

California Creamery Co.

IN THREE MONTHS we have built up a better trade of 200 pounds daily. It is of fine flavor and always fresh. Our eggs are strictly selected. Cal. Creamery Co., 905 Washington. Tel. main 1019. Free delivery.

CASTORIA.

Bears the Signature of Chas. H. Fletcher. The Kind You Have Always Bought

Always the Finest and Freshest Cut Flowers in Oakland. Also Plants. Floral Offerings A SPECIALTY.

Phone Black 1475.

EUGENE LACAZETTE

414 14th St. Opp. Macdonough Theatr

Nursery: Tel. Vale 195—Fruitvale.

THE Best of Meats AT BEEM'S City Market

PRODUCE, POULTRY AND GAME

529-531 Thirteenth St., Oakland

Between Washington and Clay Sts.

Telephone No. 853.

The PIONEER FRENCH BAKERY

M. & J. LONGE, Proprietors.

N. E. cor. Tenth and Webster St

Telephone White 853, Oakland.

First quality French bread delivered to all parts of Oakland, Berkeley and Alameda. Loaves made to order for camping parties. French rolls made to order.

RUBBER STAMPS

318 PATRICK & CO. CALIFORNIA ST.

ADVERTISEMENTS

Regular Republican Municipal Ticket.

ELECTION MARCH 11, 1901.

Candidates stand publicly pledged to an Enlightened, Progressive, Economical and Honest Administration of the City Government.

MAYOR	ANSON BARSTOW
AUDITOR	GEORGE E. GROSS
TREASURER	CHARLES B. MORGAN
CITY ATTORNEY	JAMES A. JOHNSON
CITY ENGINEER	FREDERICK C. TURNER
COUNCILMAN-AT-LARGE	WILLAM C. LITTLE
COUNCILMAN-AT-LARGE	ROBERT B. GAYLORD
COUNCILMAN-AT-LARGE	ETHAN R. ALLEN
COUNCILMAN-AT-LARGE	CHARLES A. BON
COUNCILMAN, FIRST WARD	JOHN H. McMENOMY
COUNCILMAN, SECOND WARD	FRANK LITTLE
COUNCILMAN, THIRD WARD	GEORGE FITZGERALD
COUNCILMAN, FOURTH WARD	ROBERT J. BOYER
COUNCILMAN, FIFTH WARD	JOHN O. CADMAN
COUNCILMAN, SIXTH WARD	LOUIS SCHAFFER
COUNCILMAN, SEVENTH WARD	GEORGE B. M. GRAY
SCHOOL DIRECTOR AT LARGE	CHARLES H. REDINGTON
SCHOOL DIRECTOR AT LARGE	JOHN W. EVANS
SCHOOL DIRECTOR AT LARGE	SAMUEL H. STRITE
SCHOOL DIRECTOR AT LARGE	MYRA W. KNOX
SCHOOL DIRECTOR, FIRST WARD	FREDERICK C. CLIFT
SCHOOL DIRECTOR, SECOND WARD	H. M. SANBORN
SCHOOL DIRECTOR, THIRD WARD	ADOLPH C. SCHLESINGER
SCHOOL DIRECTOR, FOURTH WARD	GILES H. GRAY
SCHOOL DIRECTOR, FIFTH WARD	JOHN D. ISAACS
SCHOOL DIRECTOR, SIXTH WARD	D. ROBERTSON
SCHOOL DIRECTOR, SEVENTH WARD	R. H. CROSS
LIBRARY TRUSTEE	GEORGE S. EVANS
LIBRARY TRUSTEE	J. C. DUNNE
LIBRARY TRUSTEE	W. W. KNICKERBOCKER
LIBRARY TRUSTEE	MURRAY LAIDLAW
LIBRARY TRUSTEE	FREDERICK KAHN

D. W. DOODY, Secretary EVERETT J. BROWN, Chairman

MANHOOD RESTORED "CUPIDENE" This great Vegetable Vitalizer, the prescription of a famous French physician, will quickly cure you of all nervous or diseases of the generative organs, such as Lost Manhood, Insomnia, Pains in the Back, Seminal Emissions, Nervous Debility, Pimples, Unfitness to Marry, Exhausting Drains, Varicocele and Constipation. It stops all losses day or night. Prevents quickness of discharge, which if not checked leads to Spermatorrhœa and all the horrors of impotency. CUPIDENE cleanses the liver, the kidneys and the urinary organs of all impurities. CUPIDENE strengthens and restores small, weak organs. The reason sufferers are not cured by Doctors is because 99 per cent are troubled with Prostatis. CUPIDENE the only known remedy to cure without an operation. 5,000 testimonials. A written guarantee given and money returned if 6 boxes does not effect a permanent cure. $1.00 a box, 6 for $5.00 by mail. Send for FREE circular and testimonials.

Address DAVOL MEDICINE CO., P. O. Box 2076, San Francisco, Cal.

For sale by GEO. SMITH, Druggist, 466 Twelfth Street, Oakland.

"BEAR IN MIND"

BB BROOKLYN BEER

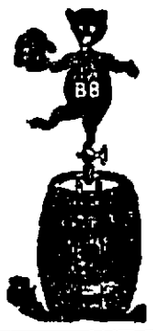

RIDE A Racycle

THE HEART OF A BICYCLE IS THE CRANK-HANGER

AND THE RACYCLE CRANK-HANGER has always been recognized as the most perfect piece of bicycle mechanism made. With the perfect crank-hanger bi-pane sprockets, chain pull between the bearings, crank drive directly over the crank-bearings. Nothing manufactured in the way of a bicycle that is as GOOD AS THE RACYCLE.

FRANK M. JONES, Coast Agent, Sacramento, Calif.

Santa Fe At Terminus Santa Fe Railroad

THE TERMINAL CITY

$125 $10 Cash $5 Monthly

ALL LEVEL LOTS STREETS GRADED

Houses Built to Suit and Sold on Easy Terms.

McEWEN BROS.,

Tel. Main 1357 118 Montgomery St., S. F.

Sole Agents SANTA FE—The Terminal City.

Springtime Pleasures

for health and enjoyment are sure to be sought on a good bicycle, and there is none that can beat a 1901 Tribune Blue Streak wheel. Many follow but none lead a Tribune wheel anywhere. It is always ahead and maintains its superiority to any on the market. Careful, honest and skilled construction and speed is the secret of its success. We have them at $40, $50, $75.

Featherstores from $25 to $60.

First-Class Repairing a Specialty.

Enameling and Japaning.

Bargains in Second-Hand Wheels.

C. F. SALOMONSON

399 Twelfth Street, Corner Franklin, Oakland

Dr. E. R. TAIT, Dentist,

1003½ BROADWAY Cor. 10th, Oakland

TELEPHONE RED 6895

CANDIDATES' ANNOUNCEMENTS.

FOR COUNCILMAN AT LARGE.

COL. WM. C. LITTLE

Regular Republican Nominee.

FOR CITY AUDITOR

GEORGE E. CROSS

REGULAR REPUBLICAN NOMINEE.

FOR LIBRARY TRUSTEE

W. W. KNICKERBOCKER

REGULAR REPUBLICAN NOMINEE.

FOR CITY AUDITOR

A. H. BREED

(Present Incumbent)

REGULAR MUNICIPAL LEAGUE NOMINEE.

FOR COUNCILMAN-AT-LARGE

E. R. ALLEN

REGULAR REPUBLICAN NOMINEE.

FOR COUNCILMAN FOURTH WARD

ROBERT J. BOYER

REGULAR REPUBLICAN NOMINEE.

FOR COUNCILMAN SIXTH WARD

LOUIS SCHAFFER

REGULAR REPUBLICAN NOMINEE.

FOR COUNCILMAN SEVENTH WARD

GEORGE B. M. GRAY

REGULAR REPUBLICAN NOMINEE.

FOR CITY TREASURER

FELTON TAYLOR

REGULAR MUNICIPAL LEAGUE NOMINEE.

JOHN H. M'MENOMY

REGULAR REPUBLICAN NOMINEE FOR COUNCILMAN FIRST WARD.

S. H. STRITE

Regular Republican Nominee School Director at Large City of Oakland.

For City Treasurer and Tax Collector

D. E. BORTREE

Regular Democratic Nominee.

FOR COUNCILMAN FOURTH WARD

EDWIN MEESE

REGULAR MUNICIPAL LEAGUE NOMINEE.

For Councilman Sixth Ward

JOHN H. CREGAN

Regular Democratic Nominee.

Vote for P. J. KELLER

For Councilman First Ward and annexed territory. Always identified with progress and improvements. 25 years' residence in Oakland.

Spring Goods JUST ARRIVED

H. S. BRIDGE & CO.

TAILORS

622 MARKET ST., San Francisco

Opp. Palace Hotel.

WHEN YOU HAVE THE Grippe USE J. F. Cutter Whiskey —AND— QUININE

It will cure you

E. MARTIN & CO.

Sole Agents

54 FIRST ST.

San Francisco, Cal.

THE "Race Track" Shoeing Shop

JOHN BOHAK, Proprietor.

269 Twelfth Street, bet. Harrison and Filbert, nearly opposite Club Stables. Horses scientifically and artistically shod. Specially, shoeing Race Horses.

TELEPHONE, RED 45.

POND'S EXTRACT

There is only ONE POND'S EXTRACT, and everybody knows its purity, strength and great medicinal value. Don't take the weak, watery Witch Hazel preparations represented to be "the same as" POND'S EXTRACT. They generally contain "wood alcohol," which irritates the skin, and, taken internally, is a deadly poison. Get genuine POND'S EXTRACT, sold ONLY in SEALED bottles, in BUFF wrappers.

Cures Sunburn, Chafing and Mosquito Bites

Oakland Tribune

THURSDAY ....MARCH 7, 1901

FOR THE COUNCIL.

The Republican party has placed before the people an unexceptionable list of nominees for the Council. They are all well-known, reputable business men in the community. They are pledged to public improvements, economy in expenditures and the municipal ownership of waterworks, as well as other public utilities. They can be relied upon to carry out all the pledges of the platform on which they were nominated. The voters should carefully scan the names of the nominees and ask themselves if they are not worthy of the confidence and respect of the community. Here they are:

Councilman-at-Large—WILLIAM C. LITTLE.
Councilman-at-Large—ROBT. B. GAYLORD.
Councilman-at-Large—ETHAN R. ALLEN.
Councilman-at-Large—CHARLES A. BON.
Councilman, First Ward—JOHN H. McMENOMY.
Councilman, Second Ward—FRANK LITTLE.
Councilman, Third Ward—GEO. FITZGERALD.
Councilman, Fourth Ward—ROBERT J. BOYER.
Councilman, Fifth Ward—JOHN O. CADMAN.
Councilman, Sixth Ward—LOUIS SCHAFFER.
Councilman, Seventh Ward—GEO. B. M. GRAY.

If elected these gentlemen will give Oakland a clean business administration—enlightened, progressive and practical. The needs of the various sections of the city will be properly cared for. The streets will be cleaned and improved and the sewers placed in a sanitary condition; funds will be provided for the proper support of the schools, the Free Library given adequate support and the unsightly marsh below the Twelfth street dam reclaimed.

Elect them and the meetings of the Council will no longer be a Punch and Judy show, and the public funds will not be wasted on incompetent political favorites and petty jobs for the advancement of personal schemes and the harassment of political opponents. In short, they stand for harmony, unity, progress and good government.

NOMINEES FOR THE SCHOOL BOARD.

No officer of the municipality is invested with more important functions than the School Director. Although unsalaried, the members of the School Board direct the expenditure of large sums and exercise a controlling influence in shaping popular education. They should be men (or women) thoroughly in sympathy with their duties and actuated by a sincere desire to mould the minds of the youth to virtue, knowledge and patriotism. For School Directors the Republican party has named the following gentlemen:

School Director-at-Large..................C. H. REDINGTON
School Director-at-Large..................JOHN W. EVANS
School Director-at-Large..................SAMUEL H. STRITE
School Director-at-Large..................MYRA W. KNOX
School Director, First Ward..................FRED C. CLIFT
School Director, Second Ward..................H. M. SANBORN
School Director, Third Ward..................A. C. SCHLESINGER
School Director, Fourth Ward..................GILES H. GRAY
School Director, Fifth Ward..................JOHN D. ISAACS
School Director, Sixth Ward..................D. ROBERTSON
School Director, Seventh Ward..................R. H. CROSS

Although nominated on a party ticket they are pledged to keep politics out of the schools and to prevent the department from falling under the manipulation of schemers. They are well-known citizens and taxpayers and the public can rest assured that, under their control the watchwords of the School Department will be efficiency, economy and intellectual progress along broad lines. Capacity and good character will be the governing qualifications of teachers. Partisanship, bigotry nor political favoritism will be allowed to obtrude upon the training of children. They should all be elected.

With Anson Barstow in the Mayor's chair the municipal administration will not be actuated by a spirit of narrowness nor a desire to hold the city in the swaddling clothes of a village government. Mr. Barstow's sober intelligence and broad sympathies admirably fit him for the executive chair. He will be the Mayor of the whole city and all the people, not the narrow partisan of a proscriptive faction.

A Board of Public Works composed of a conservative business man like Barstow, a sound lawyer like Johnson and a capable engineer like Turner will be an active agency in the work of public improvement. If properly supported by a Council of live men they will place the departments on a most efficient footing.

Every good citizen should sympathize with James A. Johnson's avowed determination to keep the police force out of politics. Naturally the Enquirer—price $55,000—resents Mr. Johnson's public exposure of the fact that Dow's pets on the force are actively working to secure the election of their patron.

The present Council has broken all the ante-election pledges made by its members, but it has taken care of M. K. Miller. But is Miller an adequate compensation for the failure to make the public improvements so volubly promised? Is Miller a necessity?

What Oakland wants is a Council that will settle the water question in the interest of the people and not a Council that will not try to compel the Water Company to settle with the Enquirer—price $55,000.

Elect the Republican ticket and the public schools will not be threatened with having to close for lack of funds and the schools themselves will be kept free from the unclean clutch of political bosses.

The present Council has not only been the enemy of progress; it has inflicted injury on the public schools and crippled the usefulness of the Free Library.

The reign of incompetents and silurians will soon be over.

Little David Cuvellier will soon cut his last caper

WHAT SHALL WE ENDORSE?

The present city government is an admitted failure. It has violated all its promises and broken faith with every section of the city. It has squandered the public funds, starved the Free Library and threatened the School Department with bankruptcy.

Why should it be endorsed? Has any valid excuse been presented for its utter failure in every department of the municipal administration?

Practically all the mischief has come from the Council, with the aid and encouragement of the City Attorney. Acting under Mr. Dow's malign influence—or rather the sinister influence that controls and directs Dow into malign channels—the Council has tied the hands of the Board of Public Works as far as possible. While denying that body sufficient funds to properly support the several departments, the Council has persistently attempted to cast the blame for its own acts on the shoulders of the Mayor and City Engineer. This was done because the Mayor and City Engineer would not turn the Fire, Police and Street departments over to the henchmen of Pardee and Dalton. For this reason the majority of the Council have deliberately prostituted the public service and squandered the public money while withholding the necessary financial support to the executive department of the government. The Council has deliberately misappropriated public funds to promote misgovernment, to discredit the Mayor and City Engineer for political purposes.

This course has been little short of a criminal conspiracy against the taxpayers, the city charter and the lawful administration of public affairs.

What excuse is offered for this shameless violation of pledges and wanton abuse of public trusts? None. The perpetrators of these outrages on civil government ask the people to retain them in power by making false and scandalous charges against those who have arraigned them for their misdeeds. They cannot defend their acts. Their conduct admits of no excuse or palliation. They attempt none, but they brazenly attack the good faith and honesty of others. With an audacity that would shame the front of Lucifer himself, they proclaim that all other political organizations are dishonest and corrupt.

Proof? They offer none—have none. They simply say they are honest and that everybody else is crooked.

They promised to submit to the voters a proposition to acquire a municepal water supply. Instead of doing it, they have kept up a Chinese gong warfare with the Contra Costa Water Company while Pardee and Daniels negotiated privately with the head of that corporation. They promised to submit bond issues to provide for sewers, parks, boulevards, school houses, etc. They have not done it, but they come near closing the school houses we already have.

They promised to reclaim the marsh below Twelfth street and to replace the rickety old causeway along the Twelfth street dam with a modern viaduct that would not be dangerous to life and limb and an eyesore to the public. They did not do it.

They promised to provide the annexed district with fire and police protection, improved streets and good sewerage facilities. They have not done it

They promised to relieve the drainage of the section south of Seventh street with an intercepting sewer, but they never did it.

Can any intelligent community tolerate any longer such wretched maladministration, such shameless betrayal of public interests and such gross violations of pledges? We think not.

STARBEAMS.

Sumner: The true grandeur of nations is in those qualities which constitute the true greatness of the individual.

"Do make yourselves at home, ladies," said the unfortunately careless hostess, one day to her visitors. "I'm at home, myself, and I wish you all were."

No, little Reginald, the bees do not freeze in winter. Every bee carries a little red-hot base burner with him, as you may find out by waking a few up with a stick.

THE SITUATION AS SHOWN BY THE CANVASS.

Some Points for the Electors to Read and Discuss.

The canvass of the past few weeks has clearly demonstrated the following:

1. That no party nor a clique of a party can any longer, in Oakland, successfully conceal its real schemes and designs, by frantic appeals to prejudice upon a single issue.

2. That the candidates on the Municipal League ticket have failed by their constant iteration to show that they stand for equitably low water rates, and final municipal ownership, more honestly or more steadfastly than do those on the Republican ticket.

3 That their claim to possession or to representation of a monopoly of the honesty, intelligence and business ability of this city is impudent and stands utterly discredited.

4. That the purpose of the bosses, whose fine Italian hands manipulated and forced through the early nominations of the principal officers by the Municipal League, is to absolutely control, for their future personal political schemes, the patronage of the Police, Fire and Street Departments.

5. That the concentration of all their efforts upon the election of the Board of Public Works (which has nothing whatever to do with the water question) completely exposes the hand of the ill-concealed power behind the Municipal League throne.

6 That the careful diagnosis of the disease which now prostrates Oakland had through the discussions of her condition during the last few weeks, conclusively shows it to be MUNICIPAL JAUNDICE, induced by the jarring, jangling pursuit of their little schemes by those now in power, to the neglect of her large interests.

7. That the only *remedy* lies in the immediate removal of the cause, by this time electing the regular Republican ticket, thus substituting calmness, dignity, harmony and efficiency, for their opposites in the conduct of the city's business.

8. That Anson Barstow, James A. Johnson and Frederick C. Turner will constitute an ideal Board of Public Works.

9. That all the nominees on the Republican ticket are eminently qualified for their respective offices.

10. That all the nominees on the Republican ticket stand publicly pledged—collectively and individually—to the most rigid economy consistent with the necessary improvement of the present dilapidated and unsanitary *condition of the city.*

11. That the following planks in the Republican platform meet fully every phase of the water question:

"We pledge our nominees to do all within their powers to reduce water rates to the lowest limit permissible under the terms of the Constitution and of the law.

"We also pledge our nominees to continue to a final conclusion the defense of that action now pending wherein the Contra Costa Water Company is plaintiff and the city of Oakland is defendant.

"We pledge our nominees to take such action as may be necessary to submit to the electors of the city of Oakland a proposition for municipal ownership of water works and of such other public utilities *as may seem wise* and proper."

12. That every nominee on the Republican ticket for the Council (the only body which has anything to do with the matter) stands solemnly pledged to each and all of those planks.

13. That any and every man who promises more than is there set down thereby proclaims himself a demagogue and utterly unworthy of trust.

14. That in grossly unfair political partisanship in their official acts, the coterie of little men who now represent so-called non-partisanship in the city government have exceeded all others in the history of the city.

15. That in preparing, IN THEIR OFFICIAL CAPACITY, for the approaching charter election, those representatives, par excellence, of non-partisanship in the city government not only threw all semblance of it to the winds, but descended to a level of partisan political trickery that would discredit a Buckley primary—First, in refusing the Republicans representation on the election boards, and second, in stealing—against protest and against law—for the non-partisan ticket, the place on the official ballot belonging by law to the Republican ticket. NON PARTISANSHIP, INDEED!

16. That, other things being simply equal, a full Republican ticket should be elected in this Republican city.

17. That with the STRONGEST TICKET in the field, nominated by a large and representative convention, *chosen at open primaries and sitting* in public with open doors, its candidates standing squarely upon a good platform, no reason on earth can be found why the Republican ticket should not, in this Republican year, be elected by the largest majority ever given at a municipal election in Oakland.

18. That all signs forecast just exactly that result.

19. That it will be a happy day for Oakland—for her men, her women and her SCHOOL CHILDREN.

A FEW POINTERS.

The recent statistics of the number of deaths show that the large majority die with consumption. This disease may commence with an apparently harmless cough, which can be cured instantly by Kemp's Balsam for the Throat and Lungs, which is guaranteed to cure and relieve all cases. Price 25c and 50c. For sale by all druggists.

Consumption

Is a disease of civilization. When the Indian was a stranger to the white man he had no name in his vocabulary for this dreaded malady.

Without arguing as to the curability of consumption, it may be stated positively that Doctor Pierce's Golden Medical Discovery cures weak lungs, hemorrhages, bronchitis, deep-seated and stubborn cough, and other diseases which if neglected or unskillfully treated find a fatal termination in consumption. There is no alcohol in the "Discovery," and it is entirely free from opium, cocaine, and all other narcotics.

Persons suffering from chronic disease are invited to consult Dr. Pierce, by letter, *free*. All correspondence is conducted under the seal of sacred secrecy. Address Dr. R. V. Pierce, Buffalo, N. Y.

In a little over thirty years, Dr. Pierce, assisted by his medical staff of nearly a score of physicians, has treated and cured thousands of men and women who had been given up as incurable by local physicians.

"Your medicine is the best I have ever taken" writes Mrs. Jennie Dingman, of Rapid City, Kalkaska Co., Mich. "Last spring I had a bad cough, got so bad I had to lie in bed all the time. My husband thought I had consumption. He wanted me to get a doctor, but thought we would try Dr. Pierce's Golden Medical Discovery, and before I had taken one bottle the cough stopped and I have since had no sign of its returning."

Doctor Pierce's Pleasant Pellets cure constic

DEATH SUMMONS A BRILLIANT YOUNG WRITER.

Carroll Carrington, the newspaper man who founded the Saturday Press *in this city*, and who has, for some years past, been a contributor to the Sunday Examiner, died yesterday in San Francisco after an attack of pneumonia, which was aggravated by a fall two weeks ago.

The deceased was born in Illinois in 1872. He came to California and 1875 and has remained here ever since. Before he was 20 years of age he attracted attention by a series of papers contributed to the Oakland Times under the title "Stray Thoughts." In 1892 he became the editor of the Oakland Saturday Press, and on resigning that position four years ago accepted the management of the Santa Cruz Penny Press. From Santa Cruz he came to San Francisco, where, after a successful experience as Sunday Editor of the Call he joined the editorial staff as editor of the Weekly Examiner. Thereafter he remained with the Examiner, sometimes as an editor, sometimes as a special writer; and no matter what his duties unfailingly brought to bear upon them a large conscientiousness and a high order of ability as a journalist.

At various times within the last few years sketches and short stories from his pen have appeared in the weeklies and the monthly magazines, and his manuscripts have for a considerable period been in demand in Eastern literary centers. Last year he won the second prize in a short story competition arranged by the *Black Cat*, and more recently he completed a novel, "Nuevo," which has been warmly praised by a number of accomplished critics, and which, when the death chill struck, he had about contracted to give into the hands of the publishers.

The deceased was a *forcible*, elegant, graceful writer and was destined to national celebrity had not death stepped in almost at a moment when it was least expected.

The funeral took place this afternoon from the family residence in San Francisco.

The Pattosien Company Has Something to Say.

Many times Mr. Pattosien warned the public not to buy furniture and carpets on the installment plan. Read the reports of all yesterday's dailies in regard to what has happened to a well known lady of San Francisco in buying a piano on the installment plan. She paid $210 on the piano—a balance due of $165. The party fell behind paying for two months and asked to be given another month, which the house promised to do, but before the month was up the collector came from the piano house for the instrument. The lady pleaded with the man not to take the piano, saying her husband made arrangements to pay the balance on the first of the month. It was no use; he forced his way into the room and called some men. The poor woman tried to keep the piano. She was kicked out of the house and almost killed. When lying helpless on the sidewalk the men took the piano and carried it back to the installment house. This should be a good lesson to the public. No, the Pattosien Company don't do any installment business. We want to do an honest business; we have always done it and we will continue to do so. The Pattosien Company, corner Sixteenth and Mission streets, San Francisco.

BICYCLE THIEF IS GIVEN THIRTY DAYS.

Henry Keating, convicted of embezzling a bicycle, was today sentenced in the Police Court to sixty days in the City Prison.

KAHN'S—THE ALWAYS BUSY CORNER.

That Embroidery Sale,

embracing many miles of embroideries from narrow to wide, packed our store all of yesterday. Sale will be continued until end of week. A dollar here at this sale will do the work of two.

The Standard Patterns

—most reliable seam-allowing patterns made—dressmaking made easy by their use—5c to 25c. If you're up-to-date you'll read THE DESIGNER—10c a copy, $1 year—April number just out.

Kahn Bros.

the always busy store

N. E. 12th and Washington—Oakland.

YOUNG MEN WILL ATTEND THE RALLY.

Saturday evening, March 9th, 1901, at Elite Hall, Twelfth and Webster streets, will be the final rally of the Republicans. Hon. W. R. Davis and other prominent speakers will address the meeting. The members of the Young Men's Club are respectfully requested to be present. Asa V. Mendenhall, president; Robert Elder, Secretary; H. A. Tubbs, treasurer.

Back From the East.

Mr. and Mrs. H. L. Hutchinson, formerly residents of Oakland, after seven years' absence in the East and Europe, have returned to Oakland for the summer and are at the Metropole.

Cheap to Bakersfield.

The Santa Fe will sell you a ticket to Bakersfield and return at the very low rate of $10.00 Good to leave San Francisco March 11th. Side rides to Kern County oil wells at very low rates. Secure your sleeping car reservations and make all arrangements at the company's office, No. 1118 Broadway.

The Hammam departments for ladies and gentlemen at the Piedmont Baths are the most elaborate and luxuriously fitted up of any this side of Chicago. Take Piedmont cars.

Electric Motors! Electric Motors

Rapidly selling. All sizes. CHEAPER than STEAM or GAS ENGINES. The BEST the CHEAPEST. The "General Electric" leads them all. We sell them set up at San Francisco prices. We also do all classes of electric work and guarantee results. The Electric Supply Co., 525 Eleventh st. Phone black 1074.

$25. New sewing machines guaranteed for five years. E. L. Sargeant, 461 Twelfth st., bet. Broadway and Washington.

Bags, Twine and Paper

At E. C. Brown Paper House, 472 Tenth st., bet. Broadway and Washington.

Go to Swenson's for furniture, carpets, stoves, etc. Lowest prices. 381 Twelfth street, corner Franklin. Phone brown 781.

EXCELLENT LINE cook stoves and ranges at H. Schellhaas, corner store, Eleventh street.

Craphophones Rented

With operator, $1 per evening. Address Earle Warren, 209 Eighth st., Oakland.

CASTORIA.

The Kind You Have Always Bought

Bears the Signature of Chas. H. Fletcher

M. A. THOMPSON

PROPRIETOR OF THE

OCCIDENTAL PUB. CO.

carries a full line of all the latest and best Subscription Books. Agents save money and long delays by dealing with home firm. Agents wanted on salary or commission. Call or address

M. A. THOMPSON,
Cor. Thirteenth Ave. and E. Twelfth St

Phone Main 497

Delicious Italian Creams

These are perfect and new—the result of long experimenting. Flavor is what is so often sought, but rarely found; color, that rich chocolate that creates an appetite through the eyes, and consisting just what it should be.

25c and 50c boxes.

LEHNHARDT'S
1159 BROADWAY

TELEPHONE GROVE 900.

JOCKEY CLUB SHOEING SHOP

J. L. W. FISHER, Prop.

268 Twelfth St., Oakland

Horses hoofs affected with any disease speedily cured by Fisher, the expert horseshoer.
A horse without good feet cannot make much speed;
A horse without speed is worthless indeed
And if horse, feet and speed—you'd have them all three
See Fisher, the Horse King who will fix them for thee.

Telephone Grove 900.

AMUSEMENTS

MACDONOUGH THEATRE
TONIGHT
GRAEBER'S VAUDEVILLE & CONCERT Co.

100 Artists. Under the patronage of the Woodmen of the World. Seats on sale at Box Office on and after Monday.

DEWEY THEATRE

Landers Stevens, Lessee and Manager.
'Phone Main 55.
Tonight, all this week and saturday matinee.
The Stevens' stock Company,
"ARRAH NA POGUE"
Seats on sale at Smith's Drug store, 469 Twelfth st., near Broadway, and at theatre.
Prices—10c, 20c, 30c.

SEMBRICH.

FIRST APPEARANCE IN SAN FRANCISCO.
SEMBRICH OPERA COMPANY,
Direction C. L. Graff.
MOROSCO'S GRAND OPERA HOUSE.
COMMENCING MARCH 14TH.

Two weeks, with performances on Monday and Wednesday evenings and Saturday afternoons.

Repertoire—"Barber of Seville," "Rigoletto," "Don Pasquale," "La Traviata," "Pagliacci," "Faust," "Lucia," etc.

Subscription seats—six performances—no repetitions—Orchestra and two front rows of dress circle, $15. Balance of dress circle and back rows of orchestra, $12; front rows of family circle, $10; single night seats, $5, $3, $2, $1.50; gallery, unreserved, $1. SEASON SALE NOW OPEN AT BOX OFFICE. Single night sale begins Wednesday next. Applications for boxes should be made at once to Mr. A. fred Bouvier, Grand Opera House, San Francisco.

Racing Racing

California Jockey Club
OAKLAND RACE TRACK.
BEGINNING FEBRUARY 11th.
Racing Every Day except Sunday, Rain or Shine.

Five or more races each day.
Races start at 2.15 p. m. sharp

Ferry-boats leave San Francisco at 12 m and 12.30, 1.00, 1.30, 2.00, 2.30 and 3.00 p. m., connecting with trains stopping at the entrance to the track. Buy your ferry tickets to Shellmound. Last two cars on trains reserved for ladies and their escorts. No smoking. All trains via Oakland Mole connect with San Pablo avenue electric cars at Seventh and Broadway, Oakland. Also all trains via Alameda Mole connect with San Pablo avenue electric cars at Fourteenth and Broadway, Oakland. These electric cars go direct to the track in fifteen minutes.

Returning—Trains leave the track at 4:15 and 4:45 p. m., and immediately after the last race.

THOS. H. WILLIAMS JR., President.
R. B. MILROY, Secretary.

The San Francisco Jockey Club
SAN FRANCISCO
TANFORAN PARK

Commencing Monday, Feb. 11th

35 Days of Continuous Racing

SIX OR MORE RACES EACH WEEK DAY.

Six Stake Events, Three Hurdle Races and six Steeplechases.

FIRST RACE OF THE DAY AT 2 10

Trains leave Third and Townsend Streets for Tanforan Park at 7 00, 10:40 and 11.30 a. m., and 1 00, 1.30 and 2 00 p. m. Trains leave Tanforan Park for San Francisco at 4 15 p. m., followed after the last race at intervals of a few minutes by several specials. Seats in rear cars reserved for ladies and their escorts. Admission to course, including railroad fare, $1 25.

MILTON S. LATHAM, Secretary.
EDWARD POWER, Racing Secretary.

Curse OF DRINK

DRUNKENNESS CURED BY White Ribbon Remedy.

Can be given in Glass of Water, Tea or Coffee without Patient's Knowledge.

White Ribbon Remedy will cure or destroy the diseased appetite for alcoholic stimulants, whether the patient is a confirmed inebriate, "a tippler," social drinker or drunkard.

Impossible for anyone to have an appetite for alcoholic liquors after using White Ribbon Remedy.

Owl Drug Company, Broadway and Tenth, Oakland. By mail, $1. Trial package free by writing

MRS. T. C. MOORE,
Sup't, W. C. T. U., Ventura, Cal

Some of the Bargains For Sale!

ON FOURTEENTH STREET—Extra choice lot 47 x 100 feet. Only $1600.
ONE AND ONE-THIRD ACRES inside of the city limits. Good modern house of 8 rooms. Barn, fruit trees, etc. Elevation 200 feet above the Bay. Healthiest location in town. Price $4,500—reduced from $6,000.
ON TWENTY-FIFTH STREET—near Grove street—sunny side. Lot 30 x 100. All street work done. Worth $1600. Reduced to make quick sale to $1400.
We have the largest and latest list of Business, Manufacturing, Income and Residence properties, both improved and unimproved, of any firm in the city. Call and see us.

J. H. MACDONALD & CO.
1052 BROADWAY, Cor. Eleventh St

The Face House
THE H. C. CAPWELL CO.
12th and Washington Streets.
OAKLAND.

R. & G. Corsets are among the leading Corset made in America—that is the reason we keep them. Straight fronts, perfectly made so as to aid health, trimmed top and bottom with ribbon and lace ..... $1.50 and $2.00

Thomson's Corsets Glove fitting—Straight fronts ..... $1.00 and $2.00

Your Summer Dress

is naturally and properly an object of much thought—you want one you can be proud of. We have an enormous stock of wash Dress Goods yet each piece has been carefully selected. All are new in design while many are entirely new weaves.

Organdies and Batistes, exquisite designs and colorings, foulard effects.....20c and 25c

Dimities and Lawns, everything worthy of note in colorings and figures is to be found here.....8½c, 10c, 12½c, 15c, 16⅔c, and 20c

Linen Crashes, A score of lines with self-colored and colored satin stripes, plain, 12c½ to 20c yd.; figured, 16⅔c, to 20c; fancy striped check, 15c to 45c.

Ginghams, in every desirable pattern.....10c and 12½c
Imported Zephyr Ginghams, in checks, stripes and solid colors.....25c yd

Percales, in hundreds of attractive designs, 32 in. wide..... 10c
36 inch wide..... 12½c
Also full lines of the higher class of Summer Dress Goods—Mercerized Foulards, Pouginettes, etc., etc.

Novelties in Fancy Striped Taffeta Ribbons.....50c and 60c

SPECIAL SALE OF OSTRICH BOAS.

Real Ostrich Boas, with silk chenille ends; gray and black. This is a SPECIAL line, secured by us on such exceptionally favorable terms that we can sell at less than New York cost prices.
$7.50 Boas...5.00 $9.00 Boas...6.00 $12.50 Boas...7.50
Display in Window F.

Cloaks, Suits, Capes

Search where you will, you can find nothing in ladies' Cloaks, Suits, Capes and Skirts that can surpass the thoroughly satisfactory garments that we are displaying and selling. No matter how much time you may have passed in other stores, just spend a few minutes with us and you will admit that it is time well used.

TERRIBLE TRIO USING TACTICS OF BULLDOZERS

City Officials Who Devote All Their Time to Politics.

Three young men who claim to be politicians who are paid by the taxpayers are going around town trying to terrorize people into voting the Municipal League ticket.

The young men are public officials and they are paid for serving the city and county.

The would-be bosses are:

TEDDY YOOST.
AL WILLIAMS
BERT SWAN.

Their plan is to try and coerce votes into the Municipal League bag. Those who refuse to be coerced by the "Terrible Trio" are bulldozed.

Yesterday these young men went to the keepers on the Webster street bridge and tried to bulldoze the gentlemen into voting the League ticket.

They were so offensive that they were ordered out of the place and told that if they did not hurry they would be thrown down stairs.

The "Terrible Trio" are public officials, yet they are devoting all their time to politics.

Come Just to Look — How Many Free — Premiums With

Teas
Coffees
Spices
Extracts
Soda
Baking
Powder

Great American Importing Tea Co
1053 Washington st. (next to 11th st).
1277 Broadway, Oakland.
1519 Seventh st., Oakland.
416 East Twelfth st., Oakland.
1165 Twenty-third ave., Oakland.
1526 Park st., Alameda.

W. M. MENDENHALL REGISTERS CLAIMS.

There is a revival of railroad talk in this part of the county and we learn that a comparatively new route to the timber belt is now being examined with a view to its feasibility. The road as contemplated is to start from Stockton and will probably follow nearly the course of the Calaveras river from the foothills to one of the upper tributaries. The portion from Donnallan't bridge to Jesus Maria and thence up that stream to the Wiggin sawmill has been under consideration and found very favorable. From that latter point to the vicinity of the Big Trees is known to be a practicable route.

Wm H. Mendenhall of Livermore was in San Andreas this week in company with John Gencco of Jesus Maria and to a representative of this paper he gave a general outline of the proposed new road. Mr. Mendenhall is a pioneer of '46, and there are few corners of California in which he is not well posted, and many large enterprises have felt his energetic direction. Though now 78 years of age he is still as full of vigor as when he washed out $100 a day in Angels Camp.

He now owns 200 acres of land about two miles above Jesus Maria, on which is an extensive deposit of first-class iron ore. It is to reach this iron that the road is primarily contemplated, but the other numerous resources of this portion of the county have not been overlooked. Mr Mendenhall returned to the city Wednesday, where he will make his report to the parties interested in the enterprise, and there is a likelihood that some of the dry bones of this locality will get a good rattling in the near future.

This proposed route would be of the most advantage to this immediate vicinity of any so far contemplated. Its nearest approach at Donnallan's bridge would be within two miles of town on a good road and would be easy of access. It would doubtless open up the inexhaustible supplies of iron ore known to exist in Jesus Maria and give employment to hundreds of men in this immediate vicinity.—Calaveras Prospect March 2.

[Mr. Mendenhall, who is the father of Asa V. Mendenhall, the popular attorney of this city, has located twelve claims.]

REMAINS OF DAVID IRWIN SHIPPED EAST

The remains of the late David Irwin, the centenarian and veteran of four wars, were shipped to his old home in the East yesterday. There was no public funeral, but the relatives and members of Colonel John B. Wyman Circle, No 22, Ladies of the G. A. R., met at Albert Brown's undertaking parlors and gathered about the casket, while Mrs F. B. Stothard, past chaplain, gave the flag service of the order, placing upon the breast of the aged veteran the flag he had served so loyally.

PLANING MILLS NOW HUMMING ONCE MORE.

As agreed upon at the settlement of the mill workers' lockout, all of the planing mills have started up on an eight and a half hour schedule. After three months an eight-hour schedule will be adopted.

SENATOR WHITE TO BE HONORED BY LEGISLATURE

Will Make Contribution to the Monument Fund.

SACRAMENTO, Mar. 7.—It is more than probable that the State of California will be a large contributor toward the fund being raised in Los Angeles, San Francisco and elsewhere for a monument in honor of the late Stephen M. White. Senator Fred M. Smith has received word by both mail and wire requesting him to solicit private subscriptions in aid of the monument among his colleagues, and Speaker Pendleton has been asked to perform similar service among the members of the Assembly. Smith, as soon as he was communicated with on the subject, conceived the idea of drafting a concurrent resolution which will enable the State to perform its duty in the premises. The resolution has been introduced and reads as follows:

"Resolved, By the Senate of the State of California, the Assembly concurring, that the sum of $2,500 be and the same is hereby appropriated, one-half from the contingent funds of the Senate, and one-half from the contingent fund of the Assembly, the said sum to be a donation from the Legislature of the State of California towards a monument that is proposed to be erected in Los Angeles commemorative of the late Stephen M. White, whose public services covering a period of several years, reflected great credit upon the State.

"Resolved, further, That the said sum of $2,500 be made payable to 'The Executive Committee of the Stephen M. White Memorial Fund' of Los Angeles, California, and the State Controller is authorized in the amount of the said $2,500, one-half from the contingent fund of the Senate, and one-half from the contingent fund of the Assembly, and the State Treasurer is ordered to pay the said warrants so drawn."

As soon as Senator Smith had drawn the above resolutions he consulted President Pro Tem Flint, Senator Sims and other members of influence, all of whom heartily endorsed the proposed donation, which is practically certain of meeting the unanimous approval of the members of both Houses.

There has been an intimation in several quarters in the past two days that Governor Gage may refuse to attach his signature to the much discussed Broughton Franchise Act. The bill has now been in the Governor's hands for a week, and he must, under the law, be heard from in connection with the matter, before adjournment for the day on Saturday. The proposed law is declared by experts who have examined into the subject to be fatally defective in several of its provisions.

It is also being stated that the Governor has made up his mind to sign the act to establish the school of manual training at San Luis Obispo. The present has been the third successive attempt at legislation upon this particular subject.

The Governor has proved his consistency by vetoing the $10,000 appropriation made for gymnasium purposes for the normal school in his home city of Los Angeles. The objections to the Act were that the money was made available immediately, the Governor further insisting that an appropriation for practically the same purpose, amounting to $20,000, had been passed and signed by him two years ago, the additional funds desired were, in his opinion, not needed.

Assemblyman Frank James of Los Angeles, the single Democratic member from south of Tehachapi, made something of a hit in seeking to amend the proposed new apportionment bill in so far as that measure affects the Assembly districts of the State when the matter reached the lower House. James, in the proposed new lines, has been practically legislated out of office, if he desired to return to Sacramento two years hence. In arguing against the measure as it was whipped into shape by the Republican caucus, the member from Los Angeles declared that the district which he at present represents will, under the new deal, be three inches wide by twenty-four miles long. He waisted his wit, however, as the bill is bound to reach the Governor as originally mapped out. The several apportionment bills should reach the Governor by the end of the present week.

The general appropriation bill is not yet in the Senate, and the indications still point to its being cuffed about considerably before the measure has finally passed both Houses. The Governor is seeking to hold the several items down to their original size, but whether or not he will succeed is as yet problematical.

The nickel-in-the-slot bill is still on the Senate files and the rumors of boodle in connection with the defeat of the measure continue as numerous as ever. The indications were strong on Wednesday night that the bill would in the end either die a natural death, or would be refused passage.

The Act providing for interlocutory decrees in divorce cases has now passed both Houses.

Pears'

What is wanted of soap for the skin is to wash it clean and not hurt it. Pure soap does that. This is why we want pure soap: and when we say pure, we mean without alkali.

Pears' is pure; no free alkali. There are a thousand virtues of soap; this one is enough. You can trust a soap that has no biting alkali in it.

All sorts of stores sell it, especially druggists; all sorts of people use it.

CHINA BASIN LEASE MEASURE PASSES SENATE

Fiercest Debate Heard in Legislature for Years.

SACRAMENTO, Mar. 7.—The battle over the bill to confirm the lease of China Basin continued in the Senate yesterday afternoon long after the hour at which the report of this paper closed. It waxed hotter as it proceeded, and was altogether the greatest display of oratory, to say nothing of temper, that has been witnessed in the State Legislature for many years. The forces were quite evenly divided, both as to votes and the ability of the leading debaters. This was made apparent long before the roll call was reached, for the strength of each side was very well understood. Smith of Kern is generally reckoned the strongest debater in the Senate. Yesterday he surprised his hearers by his eloquence, but not more so, though, than by his fierceness and zeal as a defender and extoller of railroads in general. He almost openly charged the members of the San Francisco delegation with bad faith in opposing the China Basin lease, declaring that they were repeatedly swayed, as if by a single finger, and that whenever a labor organization wanted them to do anything they obeyed unanimously and at once. Now, when the commercial bodies of San Francisco were demanding the lease of China Basin to the Santa Fe Railroad the San Franciscans were found almost to a man opposing the measure. It was a radical departure from his usual method, this fierce onslaught of Senator Smith, and it was the first open declaration on his part of his fealty to railroad interests. He in effect declared that the railroads were the sole agents in the building up of large centers of population and commerce. He recited the facts attending the advent of the Santa Fe road, then the Valley Road, into the community in which he lived, told of its demands for privileges and of the generosity of the people of Bakersfield in giving it fifteen acres in the heart of that city. It was conceded by all that Senator Smith had made a great speech, but many thought that it was an injudicious effort, and the result showed that it gave the other side abundant opportunity for retort in kind.

Senator Wolfe of San Francisco exceeded the expectations of his friends in replying to the Senator from Kern. He repudiated the charges of the latter, and declared that if Senator Smith had been the attorney for the Santa Fe Railroad in his section of the country he could not have displayed greater zeal in its service. This was sharper retort than many realized, for Senator Smith's relations with the Santa Fe are beginning to be talked about. Wolfe said a great many good things, but the debate was so full of violent oratorical efforts and was so lengthy that it is impossible to follow it through its whole course. O'Neal of Santa Clara endeavored to introduce an amendment prohibiting the employment of Chinese and Japanese laborers in the improvements about to be made at the China Basin, but the other side strenuously opposed it on the ground that such an amendment would invalidate the lease. The debate on this subject brought out the fact that the amendment was not germane, and it was therefore ruled out of order by the President. Other attempts were made to get in amendments, but these were frustrated for the same reason.

Shortridge of Santa Clara came to the assistance of the San Franciscans with a vehement speech in opposition to the confirmation of the lease. Shortridge's eloquence went beyond the usual bounds. He paid his compliments to the Senators from Kern and Amador in very vigorous language. Senator Davis had said in the course of the debate that the other side were defeated and knew it, and were resorting to attacks upon the motives of other people in their hopelessness.

Senator Wolfe's speech, which had been interrupted by the recess, was continued in the afternoon, and at his conclusion Senator Lukens intimated a desire to speak. As it was again nearing the hour for adjournment, and it was evident that the debate could not be completed in a short time a recess was taken until 8 o'clock.

At this stage in the proceedings it was confidently asserted that the fight had been lost to the San Franciscans, since the arrival here of two or three men from the bay. A good deal of comment has been caused by the presence of Abe Ruef, who came up last night. Ruef is the political sponsor for Senator Nelson, of the old Forty-third District in San Francisco, and during yesterday it was agreed that Nelson, who had theretofore stood with the San Francisco delegation as against the lease would vote for that measure. Along with this story went the further statement that Senator Greenwell had received a dispatch from United States Senator Thomas R. Bard, requesting him to use his best endeavors to secure the confirmation of the China Basin lease. Greenwell represents Ventura and Santa Barbara counties, and is a personal as well as political friend of Senator Bard. He declared himself on the side of the proponents of the lease. It is said that prior to the advent of Ruef and the coming of the dispatch from Senator Bard the strength of the Senate was about equally divided. Each side claims to have twenty votes. The disaffection of Nelson was the first break in the ranks of the San Franciscans, and Greenwell, taken in connection with it, started what was expected to be a stampede. At the opening of the evening session the advocates of the lease openly asserted that they had twenty-four votes. The final test showed that they had more. Senator Davis closed the argument. He spoke for an hour and a half in the presence of a great audience, which applauded his strenuous and voluble efforts. The roll was then called, and the result was ayes 27, noes 12. Those voting for the lease were Ashe, Beisbaw, Bettman, Caldwell, Currier, Curtin, Davis, Devlin, Flint, Goad, Greenwell, Lardner, Leavitt, Luchsinger, Lukens, Muenter, Nelson, Nutt, Plunkett, Rowell, Selvage, Simpson, Sims, Smith of Kern, Smith of Los Angeles, Taylor, Tyrrell of Nevada—27.

Noes—Burnett, Byrnes, Corlett, Cutter, Hoey, Laird, Maggard, O'Neal, Pace, Shortridge, Tyrrell of San Francisco, Wolfe—12.

Sues for Insurance.

The Bank of Livermore has commenced suit against Michael A. York and others to recover $300, alleged to be the insurance due on a barn that was burned.

LEGISLATORS WILL DRAW NO MORE SALARY.

Much Important Work Remains to Be Done.

SACRAMENTO, Mar. 7.—On this, the sixtieth day of the legislative session, there is still a great deal of business before both the Senate and Assembly, and much of it is of great importance to the State. The legislators today ceased to receive pay for their labors, yet unless they would abandon the work entrusted to them and disperse they will have to go on for a full week longer. To do them justice, they have worked very hard the last ten days, but their progress has been slow. The habit of oratory seems to have grown upon them, and though they were sensible that their pay days were rapidly slipping away they were unable to do business without frequent and long debates. The discussion of the China Basin lease, for instance, consumed an entire day in the Senate, beginning yesterday forenoon, and continuing far into the night session. It was the warmest debate that has taken place in either House, calling forth the best efforts of the best talkers in the upper branch. The Assembly proceedings were unbroken yesterday by any particular incident, and considerable business was dispatched, but it made very little impression upon the general file, which contains eighty-one pages, filled with bills and amendments remaining to be disposed of.

The Act to amend the Penal Code in relation to the preservation of game, and creating a preservation fund and appropriating money therefor was finally passed in the forenoon. The bill prohibits the shipping of game beyond the borders of the State, prevents the sale of quail at any time, and provides that only three deer shall be killed by any one person in a single season. The season extends from July 15th to September 15th. Only twenty-five quail may be killed by any one person in a day. The limit on wild ducks is placed at fifty a day. It is understood that the bill, as it passed the House, will meet with considerable opposition in the Senate, where the controversy over the rights of sportsmen to kill game to the exclusion of persons who hunt it for market purposes or as a means of livelihood has, on several occasions, been subject to debate. The prediction is freely indulged in that unless the bill is amended it will be defeated in the upper body.

A good deal of the day was devoted by the Assembly in the discussion of the reapportionment measures. When the bill fixing the legislative district boundaries came up the change made by the committee in the original lines as described in the printed bill were read and ordered inserted. The bill was then sent to the printer. Another day will have to be devoted in part to the final disposition of this measure.

The Assembly adopted the constitutional amendment relating to the exemption from taxation of all bonds issued by the State or by any county, city, city and county or municipality of any sort. The amendment will be known as section one and three-quarters, and provides that bonds shall be free and exempt from taxation. It went through without debate.

The Act authorizing and directing the satisfaction and discharge of any judgment held by the State against any bondsman for a former officer of said State upon the performance of certain conditions went through. This is the act that was framed for the purpose of relieving the bondsmen of ex-District Attorney John N. E. Wilson, who deposited a sum of money belonging to the State in the Pacific Bank, and lost it, because of the failure of that institution.

During the discussion of this bill objection was made that it would apply to any State officer who might make away with the State's money through injudicious selection of the place of deposit. But when it was pointed out that the measure had been so drawn as to apply only to Wilson's case it was passed without opposition.

When Senator Lukens' bill providing for a continuous appropriation for the support and maintenance of the University of California came up in the Assembly an effort was made to strike out the sum of $200,000 named in the bill, and to insert instead a provision that sufficient money be allowed the University by subsequent Legislatures for the support and maintenance of the institution. Doctor Foster of Alameda opposed this amendment, and it was not incorporated in the bill, which was read the second time and then went over.

The Selvage bill to amend the Code of Civil Procedure as to the taking of property under the right of eminent domain, and authorizing proceedings therefor was passed. This was intended to reach certain tide lands belonging to the State in Humboldt county.

The House refused to concur with the Senate in amending Broughton's farmers' insurance bill so as to permit the insurance of farm properties in mutual companies outside of the county in which the property is located. The author of the bill stated that the amendment would have the effect of invalidating the entire measure.

CONTAGION AND INFECTION

La Grippe is Infectious But Not Contagious.

Contagious diseases are communicated from one person to another; infectious diseases are conveyed through the air.

Smallpox is a contagious disease; La Grippe is infectious. When an epidemic of the grip is prevailing it is in the air we breathe and no one is safe.

The only safeguard is to keep the system in the highest possible condition of health and on the first appearance of a cold in the head to use some safe antiseptic like Stuart's Catarrh Tablets freely. A tablet taken every hour or two for a couple of days will be sufficient to break up the attack.

La Grippe attacks the weakest part of the system; it may be the lungs, heart, liver, stomach or kidneys, but wherever it finally locates it almost invariably starts with cold in the head and throat, or, in other words, the disease at the beginning is acute catarrh.

This is the reason that Stuart's Catarrh Tablets have been so successful in breaking up attacks of grip. The antiseptic properties of the remedy destroy the germs before the whole system is thoroughly infected.

Dr. Anniston says: Stuart's Catarrh Tablets, being free from cocaine and harmful drugs, should be freely used at this time of year on the first appearance of grip symptoms.

They check the excessive catarrhal secretions, stop the fever and prevent pneumonia.

They are composed of antiseptics and may be used by little children as freely as by adults and with great benefit.

Dr. Lewiston says: My usual prescription for grip is Stuart's Catarrh Tablets, which can be found at all drug stores. Keep to the house for a day or two and use tablets freely, and I have never heard any complaint of failure to cure.

Missionary Meeting.

The next regular monthly meeting of the missionary society of the Church of the Advent of East Oakland will be held at the rectory, 1220 Twelfth avenue, tomorrow afternoon at 2:30 o'clock. Mrs. George H. Kellogg of San Francisco will address the meeting on the "Woman's United Offering." All interested in the missionary work of the church are invited.

Mrs. Virginia Diehl.

The above named lady, well and favorably known in this city as an artistic hair dresser of note, opens her new hair dressing and manicuring parlors tomorrow at 525 Fourteenth street, next to the Public Library. Mrs. Diehl will carry a full line of hair goods, also cosmetics, perfumes, soaps, etc. and will make a specialty of wig making. Patrons can have their work done at their residences promptly and at reasonable prices.

Petition for Letters.

E. A. Holman has applied for letters of administration on the $2,500 estate of Elizabeth Holman, who died December 29th at Fruitvale.

Wants to Divide Estate.

Frances H. Fournier has commenced suit against Mary Ann Cunniff and brothers to partition the property left them by their late father.

MOVED TO OUR STORE—A number of fine household goods will be offered at marvelously low prices the next ten days at H. Schellhaas, corner Eleventh and Franklin streets.

Storage taken, rates reasonable. American Express and Storage Co., 996 Thirteenth street. Phone green 321.

$3.00 RATTAN ROCKERS NOW $5.00—Great sale of furniture at H. Schellhaas, corner Eleventh and Franklin streets.

SOLID OAK EXTENSION TABLES—All sizes. Bargains at H. Schellhaas, corner store, Eleventh street.

BRASS BEDSTEADS, former price $18, now $14, at H. Schellhaas.

"My Cake is Dough."
Did not use Sperry's Flour.

Now is the Time to Bring Your Friends From the East.

If you have friends coming to California, write to or call on H. V. Blasdel, Passenger Agent of the Union Pacific R. R., No. 1160 Broadway, Oakland, who will arrange to secure for them the following low rates: From New York or Boston, $47; Chicago, $30; St. Louis, $27.50; Omaha, Kansas City or Denver, $25; and correspondingly low rates from all other Eastern cities. These Special Westbound Excursions via the Union Pacific will leave the East weekly until April 30th.

Mogul Preservative Paint
Is absolutely acid proof, water proof, alkali proof and durable. Al Wood & Bro.

A Brilliant Assortment, from Home and Abroad

Wool Fabrics
For SPRING COSTUMES

Fashion's latest favorites are those beautiful Challies with satin stripes, solid colors 75c a yard, fancy designs $1.00 a yard. We have 75 dress patterns on sale now. There are also the neat polka dot and small figured French all-wool challies which we are selling rapidly at 50c a yard.

Panne finish Venetian cloth for tailor-made suits, 50 inches wide, $1.75 a yard colorings are soft tones of tans, greys, ivories, old rose, and reseda.

25 pieces of the new wool Batist, embracing all the late colorings especially adapted for Spring and Summer wear, for 40c a yard.

Just received a full line of all wool Henrietttas for 50c a yard. Every color imaginable is in this line and just the thing for spring waists.

Abrahamson Bros.
Incorporated
465-467-469-471 Thirteenth St., Corner Washington

$1.50 $2.00
Spring Footwear

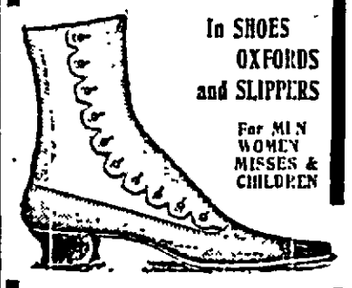

In SHOES OXFORDS and SLIPPERS
For MEN WOMEN MISSES & CHILDREN

A Saving of 30 to 40%
FROM THE ORIGINAL VALUES.

Every pair of our Shoes are the equal of footwear charged a third more elsewhere in the city.

$2.50 $3.00

Schneider's
953 WASHINGTON ST.
Second door from N.W.Cor. Ninth.

IN OREGON

Millions of acres of the best lands left in the gift of the government are—in Oregon. Soil that yields from three to five harvests of Wheat for one seeding—in Oregon. Over 20,000,000 acres of forests, that produce from 25,000 to 250,000 feet of timber to the acre—in Oregon. Pastures that turn out 250-pound sheep and 2,200-pound cattle—in Oregon. More than 14,000 square miles of mineral lands, rich as the richest in Colorado. California or The Klondike—in Oregon. A climate that is unsurpassed—no winter cold, no summer heat, no blizzards, no droughts and no crop failures—in Oregon.

Oregon is reached directly and quickly by the

NEW YORK CENTRAL LINES

and their immediate connections.

A copy of "Round the World via New York and Niagara Falls," will be sent free, post-paid on receipt of a postage stamp by George H. Daniels, General Passenger Agent New York Central Railroad, Grand Central Station, New York.

You Are Sure

of full weight when you buy your coal of me. Many dealers sell 1700 pounds coal for a ton. Perhaps you are buying from one of these short-weight dealers. Take no chances with your next order, send it to me.

JOHN ROHAN
N. E. Cor. Fifth and Washington Streets.
Phone Main 345

Rooms Find Tenants
Articles Are Sold
Help is Secured

BY ADVERTISING
—ON THE—
CLASSIFIED PAGE
Of The Tribune.

RATES—Cent a word first insertion, ½c per word each subsequent insertion, 50c per line per month.

BRANCH OFFICES

Classified advertisements and subscriptions placed at any of the following branch offices will be promptly forwarded to THE TRIBUNE.

ALAMEDA.

L. A. FIELD'S Stationery Store, 1503 Park street.

VOLBERG'S Drug Store, 1501 Webster street.

MRS. BIGGS' News Stand, Bay Station.

R. J. SMITH'S News Stand, 2226 Santa Clara avenue.

BERKELEY.

J. GIBSON'S Blue and Gold Restaurant, 2137 Center street. Sample copy free with each meal.

NEEDHAM BROS., New P. O. Building, Shattuck avenue.

MOHR'S News Stand, 2509 Shattuck avenue, Dwight way.

W. R. POND'S Drug Store, 2121 Shattuck avenue.

MRS. LONG'S Restaurant, 2207 Telegraph avenue.

WOLFF'S Drug Store, 777 University avenue, West Berkeley.

OAKLAND.

HAHN'S News Depot, corner Seventh and Pine streets, West Oakland.

MISS M. E. BURDICK'S Notion Store, P. O. Building, 2962 Telegraph avenue.

GARRETT & TAGGART'S Drug Store, junction of San Pablo avenue and Fourteenth street.

JACKSON'S Pharmacy, 1778 Seventh street, West Oakland.

A. L. LEBER'S Drug and Stationery Store, 902-931 Seventh street.

VOICE & KOERTNER'S Grocery, Thirty-fourth street and Telegraph avenue.

WENTWORTH'S Drug Store, corner of Thirteenth avenue and Fourteenth street, East Oakland.

L. J. WESTLAKE'S Emeryville Pharmacy, San Pablo and Park avenues.

GENERAL NOTICES

ALAMEDA Window Cleaning Company, room 15, 1004 Broadway, Oakland, agents for the Sanitary Dust Layer. Floors and walls scrubbed; janitor work, etc. Try the Sanitary Dust Layer. It is odorless, a disinfectant, saves labor and sprinkling and keeps floor free from microbes. Phone 3916 black. b

OAKLAND Window Cleaning Co., 512 Seventh st.; order box S. W. cor. Twelfth and Broadway, cleaning show cases, looking glasses, windows, paints, floors scrubbed, etc.; contracts by week or month; phone 542 main. G. Figone. b

LIFE INSURANCE policies bought for cash or loaned on. See W. H. H. Gentry, rooms 53-55, 906 Broadway, Oakland. b

FOR "Up-to-date Signs" see ALTENDORF, 371 San Pablo ave., cor. Clay and Seventeenth sts. Tel green 121. b

PERSONALS

LOANING LIBRARY—25 San Pablo ave.; latest works in fiction; also current magazines, occult and rare literature; monthly membership 25 cents. c

NOTICE is hereby given that I will not be responsible for any debts contracted by my granddaughter, Mrs. Hattie Stone. MRS. MARY JOHNSON. 557 Sixth street, Oakland, March 6, 1901. c

MRS. M. VAN, the medicine manufacturer of the "SCOTCH HERB PILE CURE" and the "SCOTCH THISTLE," a specialty for all female diseases, has moved from 853 San Pablo ave., Oakland, to 504 Turk st., San Francisco, and will be pleased at any time to see her friends and the public generally. c

MADAME SODAN, world renowned card reader and palmist, room 17, Lester House, 529 8th st.; truth or no fee. c

ATTORNEYS

GEORGE W. KELLY'S Law and Collection Agency. Contracts, wills, probate and insolvency. Accounts adjusted. Collections of all descriptions made. Prompt returns. Charges reasonable. Insurance attended to. Room 310, third floor, Emma Spreckels building, 927 Market st., San Francisco.

CHAPMAN & CLIFT, Attorneys-at-Law, 905 Broadway, Oakland; telephone 536.

JOHN F. HANLON, Attorney-at-Law, 906 Broadway.

A. L. BLACK, Attorney-at-Law, rooms 26 and 27, 957 Broadway; phone Brush 81.

GEO. EDGAR JACKSON, Attorney-at-Law, 322 Broadway, Oakland.

FREDERICK E. WHITNEY, Attorney-at-Law, removed to 921 Broadway, rooms 17 and 19; phone red 1060.

D. H. GRIFFINS, Attorney-at-Law, 921 Broadway, Oakland.

C. H. TEBBS, Attorney-at-Law, 1003½ Broadway, rooms 26-27.

HAROLD L. MARTIN, Attorney-at-Law, rooms 15 and 16, 921 Broadway.

FRANK LITTLE, Attorney-at-Law, room 64, third floor, Blake & Moffitt building, 906 Broadway, Oakland.

BROOKS & HARGIS, Attorneys-at-Law, Parrott building, San Francisco; telephone Jessie 591.

A. A. MOORE, Attorney-at-Law, rooms 51 and 52, 415 California st., San Francisco, Cal., telephone red 2621.

J. P. STREET, Attorney-at-Law and Notary Public, 855 Broadway, rooms 16 and 17; telephone red 2281.

PHIL M. WALSH, Attorney-at-Law, City Justice's Court building, southeast corner Broadway and Eighth sts.

GEORGE W. LANGAN, Attorney and Counsellor-at-Law, Livermore, California; practice in all courts.

ROBINSON & MILLER, Attorneys-at-Law, rooms 8, 9 and 10, 406 Broadway, Blake & Moffitt block; Tel. Lake 591.

BEN F. WOOLNER, Attorney and Counsellor-at-Law and Notary Public, 1003½ Broadway, rooms 7 and 8.

CLINTON G. DODGE, rooms 15 and 16, 906 Broadway.

GOODCELL & MENDENHALL, Attorneys-at-Law, Dingee block, northwest corner Eighth and Broadway.

FOX & GRAY, Attorneys-at-Law, Pacific Mutual Building, entrance 6, fourth floor, San Francisco.

GEORGE E. DE GOLIA, 967 Broadway, northeast corner of Ninth st., Oakland, room 2, telephone No. 28.

JOHNSON & SHAW, Law Office, 969 Broadway, rooms 49, 50 and 51.

MELVIN C. CHAPMAN, Attorney-at-Law, has removed to 906 Broadway, Oakland, Cal.

SNOOK & CHURCH, Attorneys-at-Law, 922 Broadway, over Union Savings Bank.

NYE & KINSELL, Attorneys-at-Law, 861 Broadway.

HARRY W. PULCIFER, Attorney-at-Law, 957 Broadway, rooms 22, 23.

R. M. FITZGERALD, Attorney-at-Law, 814½ Broadway, rooms 1 and 2, Oakland.

SAMUEL BELL McKEE, Attorney-at-Law, 957 Broadway, Oakland, Cal.

SEWING MACHINES

$12—DOMESTIC sewing machine in perfect order. E. L. Sargeant, 461 Twelfth st., bet. Broadway and Washington. r

CONTRACTORS AND BUILDERS

COTTON BROS. & CO., bridge builders and general contractors, engineers and builders of all kinds of bridge work; pile driving and wharf building, 673½ Tenth st., Oakland; telephone 542.

FURNISHED ROOMS TO RENT

FOR RENT—A furnished room and bath. 254 Ninth st. n

FURNISHED and unfurnished rooms to let, good stand for dressmaking. 410 Thirteenth st. n

TWO furnished housekeeping rooms; rent $11. Apply 1059 Clay st. n

FURNISHED ROOM—One pleasant, sunny room, one block from local train; private family. 826 Madison st. n

TWO nicely furnished rooms for gentlemen, including gas and bath. 1225 Franklin st. n

NICE sunny front room, suitable for one or two gentlemen; also small single room $5, central, private family. Apply 1605 Franklin st., near Tenth. n

LARGE nicely furnished room, with or without board. 622 Tenth st. n

NICE sunny, housekeeping rooms, all modern improvements; also single rooms, $3.50 up, everything new. Inquire at 419 Sixth st. n

NICE furnished rooms for housekeeping; also three rooms for $8. Call 1150 Seventh st., Adeline station. n

FURNISHED and unfurnished rooms for housekeeping at 450 East Fourteenth street. n

PLEASANT, SUNNY rooms, nicely furnished; gas, running water, fire; will rent reasonable. Apply 921 Filbert st.; telephone green 492. n

GERMAN HOUSE, 864 Washington st.; sunny rooms 5 to 10; front housekeeping rooms with gas stove $10 to $14. n

TO LET-HOUSES UNFURNISHED

$17—HOUSE, seven rooms, bath; good barn; large grounds; fruit trees; beautiful location. P. W. Anderson, 25 San Pablo ave. l

FOR RENT.

$5.00—5 r. cottage, Center st.
$17.00—5 r. modern cottage, 17 11th st.
$30.00—8 r. elegant flat, 12th st.
$15.00—5 r. med. flat, 5th nr. Madison.
$40.00—10 r. mod. residence, 11th st.
$16.00—7 r. house, barn, nr. 37th and Tel. ave.
$15.00—12 r. mod. residence, 1305 Alice st.
$50.00—16 r. mod. furnished Lakeside res.
$25.00—5 r. mod. furnished cottage.
Many others on our lists.

LAYMANCE REAL ESTATE CO., 460 Eighth St., Oakland.

FURNISHED HOUSES TO LET

MODERN furnished cottage of six rooms, high basement; lawn front and rear; gas range; can be occupied at once; rent without children $20, or will rent four rooms. Full particulars at 114 Fifth st.; will sell premises and household goods. o

FOR RENT—Furnished or unfurnished—A two-story building suitable for hotel, West Oakland. Rent very low. The D. P. Vandercook Co., 1016 Broadway. o

ROOMS AND BOARDING

ROOM AND BOARD—526 Eighteenth st. q

PLAIN HOME for young girl or gentleman; terms very reasonable. Box 89, Tribune. q

WANTED—Children to board; mother's care. Apply 655 Nineteenth st. q

FURNISHED ROOMS with or without board. 626 Eighteenth. q

ELEGANTLY furnished rooms, with or without board. Apply 1219 Webster st. q

LARGE sunny rooms, with board. Call at 918 Tenth st. q

HOUSES AND ROOMS WANTED

SINGLE LADY wishes one large or two small rooms in pleasant location north of Twelfth st.; price $8. Address box 87, Tribune office. l

HOUSES WANTED.

WANTED—Six room house to rent; not to exceed $15; no children. Box 94, Tribune office. l

WANTED—To buy a five or six room modern cottage; Linda Vista Terrace neighborhood preferred; must be a bargain. Address "Webb," box 78, Tribune office. h

HAND-BALL COURT TO LET.

HAND BALL COURT to let in the Foresters' Building, corner Clay and Thirteenth street. Apply Abrahamson Bros. Inc., Thirteenth and Washington st.

HALLS FOR RENT.

HALL TO LET—Grand Army Hall to let. Apply 1116 Broadway. k

OFFICES TO LET.

FRONT suite of five rooms in the Abrahamson Building, facing Washington st.; elevator service. k

BUSINESS OPPORTUNITIES.

FOR SALE—Barber shop; good town; Alameda Co.; bargain. Apply 855 Chester st., Oakland. w

WANTED—MISCELLANEOUS.

WANTED—To purchase horse about 700 lbs; broke to ride saddle. Call 614 San Pablo ave. j

FURNITURE, ETC., WANTED—We will give 25 per cent more cash for furniture, merchandise, etc., than any other dealer or auctioneer; try us. Oakland Auction Co., 465 Twelfth st., bet. Broadway and Washington. Tel. blue 671. j

FURNITURE WANTED—We will give you more cash for your furniture or any kind of merchandise than you can get from any dealer or private party. J. A. Munro & Co., Auctioneers, 1501 Park st., Alameda; tel. Grand 176. j

WANTED—Old gold for manufacturing. O. Nolte, jeweler, 213 O'Farrell st., bet. Powell and Mason, San Francisco.

LOST AND FOUND

LOST—English setter bitch; black and white tan face; from 853 Isabella st. Return; $5 reward. r

LOST—Black leather purse with compass on side, containing gold buckle, gold ring breastpin, P. O. order for $17. Finder please return 53 Valley st.; suitable reward. r

LOST—Pair of spectacles between Beretta's store and Abrahamson's. Reward upon return to Beretta's, Thirteenth and Broadway. r

LOST—Lady's gold watch Monday, 6:30 P. M., near Twelfth and Washington. Return Tribune office. r

LOST—A fob buckle and Masonic watch charm, with ribbon, on east side Washington between Eighth and Tenth st., Saturday noon. Finder will be rewarded by leaving at this office. r

LOST—Bet. Broadway and Twenty-third ave., bundle of carpet and matting. Finder will receive reward by calling at Tribune office. r

LOST—Gold fob Thursday. Finder rewarded $5. Return 1163 Eighth st., Oakland. r

SITUATIONS WANTED—FEMALE

COMPETENT GIRL would like position to do cooking or general housework. Address box 95, Tribune. h

NEAT GERMAN LADY wishes general work by day; wages $1.50, 25 cts. per hour. Address box 93. h

A COMPETENT woman; good cook, wants work in a small family, Oakland or suburbs; good references. Apply at 1200 Seventh st., room 2. h

WANTED—By a young girl, situation to do second work or take care of children. Apply to Associated Charities, 1265 Franklin. h

SWEDISH GIRL wants situation for general housework; wages $20 to $25; 960 Jefferson street; call at 10 o'clock. h

A COMPETENT GIRL wishes second work in small family; well recommended; good wages expected. H. C., 314 Nicol ave., Fruitvale. h

FOR REFERENCED HELP send your order to Mrs. Cottell, 525 Eighth st., near Clay; oldest and most reliable employment office; all nationalities; male and female. Telephone 3574 black.

FEMALE HELP WANTED

WANTED—In Alameda, an experienced young girl for sewing and second work. Apply Mrs. Geo. E. Plummer, 1433 San Antonio ave., bet. Paru and Morton streets. e

WANTED—Woman cook for small dairy; $12 a month. 1236 Milvia st., North Berkeley. e

WANTED—Competent girl for general housework. 1604 Webster st. e

WANTED—A young lady of refinement to instruct on the Automatic. Call bet. 9 and 10:30 A. M., 512 Twelfth st. e

WANTED—A man and wife, man for gardening and wife for general housework excepting cooking. Please call at 738 Telegraph ave., Oakland, on Tuesday, March 5. e

MILLINERY—Experienced saleslady for fine trade; one acquainted with Oakland trade preferred. Apply 1113 Broadway, Oakland. e

SITUATIONS WANTED—MALE

JAPANESE wants situation as good cook. 533 Sixteenth st. Kodama. g

JAPANESE AND CHINESE Employment Office; first class help of every kind. Tel. black 2432; 415 7th st. g

MALE HELP WANTED

WANTED—Competent man in grocery business store on Washington st.; state age, experience and reference. Address B. H., box 99, this office.

WANTED—Good wagon-maker and blacksmith. Call on Joseph Fierotti, corner Second and Franklin sts. d

COMPETENT GARDENER wanted for about a week. Apply 1251 Twelfth ave., corner Fifteenth st., East Oakland. d

EXPERIENCED SOLICITORS and collectors; salary and commission. 6 Canning Block, 2 P. M. d

THREE active men for local position (several weeks); salary $3 per day. Address Wm. J. Uhl, Manager, 723 Chestnut st., Phila. d

AGENTS WANTED.

ENERGETIC PERSON with large acquaintance; good pay to the right party. Call on or address room 4, 322 San Pablo ave., Oakland. f

WANTED—Agents in all towns; good money. Pacific Coast Mantel and Light Co., 460 Ninth st., Oakland, Cal. f

FOR SALE MISCELLANEOUS.

FOR SALE—Top buggy, cost $175, now $50; surrey, cost $225, now $75; all leather trimmed, newly painted. At 1730 University ave., Berkeley. Phone Stewart 62. x

FOR SALE—A 7-year-old family horse and new spring wagon. 520 Forty-third street. x

200 ACRES PASTURE; volunteer red oat crop; horses called for and delivered. For terms address W. P. Reilly, Station B, Oakland. Tel. 573 Ash, Fruitvale. x

FOR SALE OR LEASE—Seven room house fronting University grounds at picturesque point; rent $35. Address H. L. Coon, owner, 222 Sansome st., San Francisco. x

FOR SALE—One No. 6 Remington typewriting machine in first-class order. Johnson and Jeffery, 460 Sixth st. x

FOR SALE—A fresh milk cow. Call 530 Forty-third street. x

FOR SALE—$20.00—1 Adlake bicycle; cost $40, made to order; stout wheel, attachments complete. Apply Tribune office. x

ROOF PAINTING, good work, provisions and merchandise taken in exchange for painting. Box 91, Tribune office. x

FOR SALE—In Alden, to be removed, a large barn which could be converted into three small cottages. For particulars inquire of Heron & Holcomb, 1060 Broadway. x

PLYMOUTH ROCK, Black Minorca, Blue Andalusian, White, Brown and Buff Leghorn eggs for hatching, 50 cents a setting and up. Ideal Poultry Yards, 663 Thirty-third st. x

BARRED Plymouth Rocks; eggs for sale, $1 per 15, best strains, imported roosters. Mrs. F. Weymann, Rutherford ave., near old county road, Fruitvale. x

FOR SALE—Furniture of sixteen room lodging house; rent $70. 1735 Seventh street. x

FOR SALE—A lot of second hand bicycles cheap. Apply to 28 San Pablo avenue. o

FOR SALE OR EXCHANGE.

FOR SALE or exchange for Oakland property; two houses and lots in a business town; title clear; value $2,500. Address Owner, box 96, Tribune.

EXCHANGE—160 acres in Alameda Co.; clear good stock farm; trade for home in Oakland. E. E. Bunce, 952 Broadway. u

FOR EXCHANGE—Store and flat of five rooms, North Oakland; splendid location for saloon or grocery store; lot 50x150; stable; mortgage $1,000; exchange for clear lots or country property. Address box 11, this office.

PHYSICIANS' DIRECTORY

C. M. HAVILAND, M. D.—Specialist; cancers, tumors, etc.; removed without the use of a knife and without pain. S. E. cor. Twelfth and Washington sts.

DR. A. K. CRAWFORD, late senior professor Hahnemann Medical College, Chicago, has removed to corner of Twelfth and Filbert sts., telephone Pine 951.

ADAMS, DR. F. L., office Central Bank building, Fourteenth and Broadway; hours, 10 to 11 A. M., 4 to 5 P. M.; Tel. Grove 261; residence, 1220 Telegraph ave., Tel. red 2756.

DR. D. D. CROWLEY, 212-213-214 Central Bank building; office hours, 2 to 3:30 and 7 to 8 P. M.

DR. H. E. MULLER, physician and surgeon; office 1155 Broadway, rooms 20-21; 2 to 3:30 P. M., 7:15 to 8 P. M.; Tel. 2451 black; residence 1143 Filbert st., Tel. 2841 red.

EDUCATIONAL AND MUSICAL

PHILOSOPHY, Latin, Greek, French, Spanish, English, mathematics. Professor Garvan, St. Mary's College.

SPANISH—Individual instruction; translations. 1403 Market st., cor. Twentieth.

MADAME E. B. MELQUIOND, Professeur de Francais, 216 Eleventh st., bet. Jackson and Alice; phone Clay 742. y

J. F. PALMER, teacher of mandolin, guitar and banjo; director of Palmer's Mandolin Orchestra; Juvenile Mandolin and Guitar Club and Ladies' Banjo Quintet. If interested in these instruments you are invited to club rehearsal Saturday evenings. Macdonough Bldg., rooms 1 and 2, Oakland. z

REAL ESTATE.

LAYMANCE REAL ESTATE CO.
Office and Salesrooms
460-462 EIGHTH ST., Oakland.

$33,000.
Fine corner; brick block; choicely situated; under lease; fine future.

$25,000.
Fine business property; rents $2,200 per annum; in best town in Alameda county.

$18,000.
Great sacrifice; magnificent home; constructed in 1891; cost $27,000; make offer.

$8,500.
Worth $12,000; handsome residence, exquisite grounds; central; formerly mortgaged $7,000; sacrifice.

A Banker's Home.
East Oakland; 8 rooms; half block of choicest grounds; cost $15,000; reduced to $8,000; offer wanted quick; going to Germany.

$5,000.
Albion street, near Telegraph; fine 9 room home; 50x140; cost owner $6,200.

$2,650.
Offer considered; specially constructed 6 room house; 40x150; Twenty-seventh and Telegraph.

$2,650.
Year old, 2 story, 8 rooms; every appointment; barn; 50x140; near Grove and Thirty-fifth streets; snap.

$5,250.
Rents $56.50 month, fine modern flats of 7 and 8 rooms; residence neighborhood.

Eight Acres.
Piedmont; one-third value; $5,500; worth $12,000; opportunity ceases this week.

Five Acres.
Elmhurst; we are authorized to sacrifice at any reasonable offer this week.

$3,100.
Fruitvale avenue residence, 10 rooms, corner; 141x239; splendid bargain.

$5,000.
Excellent roadside investment; rents $60 month; 2 store buildings; flat; stable; lot 30x150.

An Eight Room
New residence, near Broadway and Fourteenth; incumbrance $2,750; price $3,650; offer wanted.

$2,250.
Foreclosure snap; choicest cross street, near Telegraph; 7 room cottage; elegant lot, 50x168.

$250 Cash.
Bank sale $2,400; modern foreclosure; cottage 6 rooms; Adeline station; see this.

$1,350.
Adeline station; 5 room cottage; 3 years old; cost more; 25x127; quick sale wanted.

$1,450.
Bank mortgage: $1,200; new Dutch colonial; 4 rooms; porcelain bath; mantel; Thirty-third st.; snap.

$750 Think!
A home near Grove st.; good cottage; 4 rooms; bath; windmill; 50x100; big bargain.

LAYMANCE REAL ESTATE CO
Offices
460-462 EIGHTH ST., Oakland.

BUY A LOT for $100, $5 down, balance payable $1 a week. Location near Elmhurst, size, 25x100. Address E., box 1, this office. u

DENTISTS' DIRECTORY

GEO. F. AMES, D. D. S., E. W. WHITMAN, D. D. S., 1110½ Broadway, rooms 1, 2, 3, 4 and 5; hours 9 to 12 and 1 to 5.

IDEAL gold filling inserted for 75c, with written guarantee for five years. Ideal Dental Co., 6 Eddy st., San Francisco; plates $3; crowns $1.

A DISCOUNT of 20 per cent for thirty days on all plates, crowns and bridgework; see our new unbreakable plate, the Rose Pearl, warranted for twenty years; crowns $3.50; fillings 50 cts.; plates $5 full set; all work painless and warranted. Chicago Dental Parlors, 24 Sixth st., San Francisco.

DR. GEO. W. LEEK, 22 O'Farrel, extracts or fills teeth painlessly by his metal or flexible plate $3; bridges $1; received eight first prizes; no students; lady attendant; guarantee twelve years.

J. M. DUNN, D. D. S.—Dental Parlors, 1003¼ Broadway, rooms 14-16 Union National Bank Building, Oakland, Cal.

MONEY TO LOAN

$ $ $ $ $ $ $ TO LOAN—Bargains in real estate; houses rented. Removed to 475 Tenth st. D. F. McDonald & Co. z

MONEY TO LOAN on pianos, furniture and other personal property. W. F. O'Banion, 1118 Broadway. z

LOANS to salaried people, no security required. New Era Loan and Trust Co., room 25, 1003½ Broadway; hours 10 to 3. z

FROM $100 upward. Du Ray Smith, Searcher of Records and N. P. 420 9th.

FROM $50 to $1,000 to loan on furniture, pianos, diamonds, live stock, merchandise, real estate, etc. A. W. Berry, 457 Ninth st. z

LOANS on real estate and on furniture or pianos, with or without removal, in Oakland, Alameda or Berkeley; and amount; lowest rates; all business confidential. Call or write to Becker & Co., 26 Montgomery st., San Francisco. z

LOANS on furniture, pianos, in Oakland, Alameda, Berkeley; no removal, publicity or delay. 906 Broadway, rooms 36-37.

MEDICAL.

STRICTLY PRIVATE—Mrs. Dr. Funcke's secluded residence, 1416 Eighth st., Alameda; diseases of women only; special attention to confinement cases. See me before going to others.

DRS. ALLEN, 1035 Market, opp. McAllister; a sure and quick cure for all female complaints; well known and reliable cure; ladies treated can return home the same day; best medical attention; low fees; maternity hospital; have cured thousands of chronic cases when others have failed; home treatment, $5; 14 years' successful practice; cure guaranteed or money returned; when all others fail consult Drs. Allen.

SHORTHAND SCHOOL.

EVENING SCHOOL in shorthand and typewriting; Putnam and Gregg systems; individual instructions. Jeannette Conner, 1065 Washington street, room 41.

RESTAURANTS.

NEW POSTOFFICE RESTAURANT—Meals served day and night; oysters cooked in any style. 469 Eleventh st., bet. Wash. and Broadway. Tel. No. 541 Pine. Millshich & Creburn.

ARCHITECTS

THOMAS DEAN NEWSOM, architect, Blake & Moffitt building, 906 Broadway, Oakland, rooms 29 and 30.

NOTARIES PUBLIC

GEORGE W. AUSTIN, Notary Public, 1006 Broadway near Tenth st.

INTERESTING BATCH OF NEWS FROM ALVARADO.

ALVARADO, March 7.—John Scribner had his third finger badly smashed while at his work in the Tay & Company foundry Friday. It will disable him for a few weeks, but he is nevertheless congratulating himself on his narrow escape, as it is a wonder his whole hand was not crushed.

Miss Dot Nauert is in Haywards visiting with relatives.

Fred Joyce has accepted a clerkship with Harvey & Company.

Miss Mildred Nauert has returned from Haywards, where she spent a few days.

Mrs. F. H. Starr is improving.

Henri Elwert was quite badly burned on both hands and arms at the mill Tuesday.

E. Danforth, president of the George H. Tay & Company, O. J. Backus, vice president, and Frank Baker, secretary, spent Saturday with Manager C. R. Nauert at the foundry.

Miss Nina Dyer has returned from a visit of several days in Oakland.

Authur W. Ralph spent a few hours of Tuesday in town shaking hands with old friends.

It is rumored that A. W. Lassen will soon erect a fine residence on his lot facing the Centerville road.

Miss Nina Dyer has a fine new rubber tired rig.

George Lang and family have moved into one of the Biddinger cottages.

The Alvarado Whist Club will meet in I. O. O. F. Hall Library Friday evening.

P. Hellwig, who has been seriously ill is slowly recovering.

Mr. and Mrs. Frank Randolph of San Francisco spent Sunday with Mrs. Randolph's brother, I. V. Ralph and family.

Joaquin Munyon is now comfortably settled in his new baber shop near the postoffice.

The baby contest proved very exciting and seemingly caused much rivalry. Baby Dean Scribner was the lucky contestant, with little Melvyn Nichol a close second. The others well up to the front were *Helen Granger*, Blanche Starr, and Lilla Lassen. The prize was a very fine case of silver. Baby Scribner received over 2,000 votes.

Miss K. E. Riley, one of Alvarado's school teachers, spent over Sunday with her parents in Oakland.

Mrs. John Stevenson was in town one day this week.

Edward Haas, a popular young man of Haywards, was driving his fine pneumatic run-about in Alvarado Saturday.

A. Simmensen has moved into one of the Granger cottages on the Grange tract.

SAN LEANDRO MEN BADLY HURT IN RUNAWAY.

SAN LEANDRO, Mar. 7.—Mrs. M. H. Garcia is home again from Sacramento, where she has been *organizing* a lodge of the Renia Sante Isabel, an auxiliary of the Portuguese Union. The lodge starts out with 103 members.

Marshal Geisenhofer announces that the dog tax is now due and payable.

I. H. Morse has resigned his position as secretary of the California Fruit Canners' Association. Ill health is given as the cause.

While driving home from the Hewston ranch Tuesday evening, Messrs. Solomon and Isaac Ury narrowly escaped being killed. As the team came down the hill, "Sol," who was driving, vainly tried to make the block brake work properly. The horses became frightened, ran away and threw out the driver. "Ike" jumped. Both men were unconscious when picked up by neighbors. Dr. Tormey was summoned by telephone. He found Sol had sustained a fracture at the base of the skull. The unfortunate men were later taken to their home in a carriage.

FRUITVALE

FRUITVALE, Mar. 7.—Frank Miller, Gordon Sanborn and Jesse Sanbrano, 13, 14 and 15 years of age, respectively, left their happy homes in San Francisco Monday morning, having made up their minds to see the world. Jesse managed to steal a few cents from his grandmother, with which the trio crossed the bay. They then spent the day and night in Alameda. The next morning they started for Fruitvale, when about 2 o'clock in the afternoon Constable Quinlan saw them and took them in charge. They were brought before Judge Larue, who placed them in the County Jail and then telephoned to the parents to come over and get their runaways. When found by Quinlan Jesse had a nickel and Frank his school books.

Miss Mary Janos spent last evening in Alameda.

W. A. Berry is slightly improved.

Miss Irvine Rockworth spent Monday in Redlands.

Whiskey that is pure will never hurt anyone, and that is why Gilt Edge Whiskey has a good sale. Sold everywhere.

CHIROPODIST

DR. H. SCHWARZ, Surgeon Chiropodist; cures corns, bunions, chilblains, eczema, ingrown and club-nails; no pain; immediate relief. 1063 Washington.

DRESSMAKING.

MRS. E. CHATMAN, dressmaker; spring work done reasonably in cotton goods; trousseaux to order. 808 Twenty-seventh street. e

Homes for All

Great premium sale of lots. A beautiful new five room house on corner lot absolutely, given away as a premium. Also five building (residence and business) lots given away free, with fifty $400 lots now being sold. Come at once and get your choice of lots. They are ready for building, streets graded and macadamized, sewers in, gas and water pipes laid. They are at Fruitvale Station. Fruitvale is unequaled as a suburban residence place. Forty minutes to San Francisco. Fare 5 cents by commutation ticket; single fare 10 cents. Magnificent climate. First class schools. The lots are a great bargain at $400. Go and see them. Send for circular.

Syndicate Investment Co.
Fruitvale Station.
Oakland Broad Guage Ferry.

CHANGES IN S. P.

New Directors for the Railroad to Be Elected.

Associated Press Dispatches by The Tribune's Special Leased Wire.

NEW YORK, March 7.—The Commercial-Advertiser today has the following:

There is good reason to expect some important changes in the Board of Directors of the Southern Pacific Railroad within the next few days. When the board meets to fill the vacancy caused by the death of Director John P. Probst it is likely that other vacancies will be created in order to make places for Union Pacific representatives. It is expected that E. H. Harriman, who is chairman of the Union Pacific board, will have an influential voice in reorganizing the Southern Pacific Board.

President Charles M. Hays has been asked by the *new* owners of the Southern Pacific to remain as the executive head of the system, and there is no expectation of any material change in the executive staff of the road. Considerable guessing has been done regarding the probable successor of H. E. Huntington as vice-president, but nothing definite has been known on that point.

There is special significance in the change in the control of the Pacific Mail Steamship Company. Soon after Collis P. Huntington died George J. Gould and his friends undertook to make E. H. Harriman president of the Pacific Mail Steamship Company. In order to prevent this the Speyer and Huntington interests, then in control of the Southern Pacific system, induced the Southern Pacific directors to buy the control of the Pacific Mail Steamship Company outright. Now that both companies are controlled by the Harriman syndicate the question arises whether Mr. Gould's plan of making Mr. Harriman president will be carried out.

LIVERMORE TRAMP WAS A WALKING WINERY.

LIVERMORE, Mar. 7.—On Monday Town Marshal Smith and Constable Fitzgerald rounded up a genuine hobo who appeared to be carrying too much of a load for one of his ilk. An examination of his pack disclosed twenty quart bottles of Mont Rogue claret and sauterne wines bearing the label of A. G. Chauche, one can of lard, part of a ham and several other articles not usually found in the possession of a tramp. A careful search of all the saloons and restaurants in this vicinity failed to disclose where the goods were purloined, and it may be possible they came from Oakland or the western end of the county. The tramp was sentenced to the County Jail for ten days for vagrancy, and was taken below on Tuesday by the Constable.

Miss Mary Martin is visiting friends in San Francisco.

E. G. Duisenberg, manager of the Livermore Water and Power Company, returned from Oakland last evening.

F. A. Anthony, grand secretary of the Good Templars for California, has had a large galvanized water trough and a half dozen cups placed at the curb in front of his store, where man and beast can refresh themselves when thirsty.

H. P. Wiregar, Deputy County Assessor, is collecting poll taxes and making the assessment for the fiscal year.

Deputy Sheriff George Wales of Oakland was in town yesterday on official business.

T. D. Carreal is spending a few days in Oakland.

Emil Bardellini has left for Stockton, having received a lucrative position with the Chicago Portrait Company.

R. H. Magill, a prominent fire insurance man of Oakland, is in town today.

B. V. Zabella is preparing to plant several acres to tobacco near the southeastern part of town.

Mr. and Mrs. C. A. Buckley are spending a few days in San Francisco.

Simon Auspacher and wife are passing a week in Livermore.

BOLD BURGLAR JUDGED BY THE CLOTHES HE WORE.

The rule that one cannot judge a man by the clothes he wears was quite reversed in the case of W. C. Hutchison, alias W. C. Reiter, arrested at Fifth and Peralta streets this afternoon by Detectives Hamerton and Kyte.

Reiter is suspected with being the burglar who made away with clothing and other articles from several rooms in West Oakland during last January, but the police authorities were unable to locate the goods or fasten the crime upon Reiter with any hope of conviction.

But he was seen at Fifth and Peralta streets today wearing a suit of clothes and a muffler which had been stolen from a room on Hyde street, San Francisco, about a month ago. He was promptly arrested, and the owner of the suit came over in a hurry and identified the garments as his property.

Reiter will be turned over to the San Francisco police.

The New Pullmans.

Some of the most beautiful sleeping and parlor cars ever built by The Pullman Company are being placed in service on the New York Central Lines. They are of the most modern type, with every possible convenience, and are as elegant as a car can well be. For a copy of "The Luxury of Modern Railway Travel" send a postage stamp to George H. Daniels, Grand Central Station, New York.

ELMHURST.

ELMHURST, Mar. 7.—Charlie Trushingo and J. Angus of Oakland spent yesterday in Elmhurst.

James J. Fletcher made a flying trip to San Francisco yesterday forenoon.

Miss Schwartz of Woodland is the guest of Mr. and Mrs. Allen Dunn.

Mr. Oxnard spent yesterday in San Francisco.

MRS. FRANK CARTER, 3 Merrill Street, Amesbury, Mass.

This letter should carry Faith and Conviction to the Hearts of all Sick Women.

"I suffered with inflammation and falling of the womb and other disagreeable female weaknesses. I had bad spells every two weeks that would last from eight to ten days and would have to go to bed. I also had headache and backache most of the time and such bearing down pains I could hardly walk across the room at times. I doctored nearly all the time for about two years and seemed to grow worse all the time until last September I was obliged to take my bed, and the doctors thought an operation was the only thing that would help me, but this I refused to have done.

"Then a friend advised me to try the Pinkham medicine, which I did, and after using the first bottle I began to improve. I took in all five bottles of Lydia E. Pinkham's Blood Purifier, four boxes of Lydia E. Pinkham's Dry Form Compound, three boxes of Liver Pills and used three packages of Sanative Wash, and I am as well now as I ever was. I am more than thankful every day for my cure." — MRS. FRANK CARTER, 3 Merrill St., Amesbury, Mass.

$5000 will be paid if this testimonial is not genuine. Lydia E. Pinkham Medicine Co.

REWARD FOR FINDING RIO.

Associated Press Dispatches by The Tribune's Special Leased Wire.

SAN FRANCISCO, Mar. 7.—Vice-President Schwerin of the Pacific Mail Company today authorized the payment of a reward of $1,000 to the person or persons who first definitely locate the hull of the wrecked steamer Rio Janeiro.

MIGHT HAVE BEEN WORSE

Associated Press Dispatches by The Tribune's Special Leased Wire.

NEW YORK, Mar. 7.—The unknown steamer which was in collision with the schooner Cameo off Barnegat at 1 o'clock Monday morning and passed on without stopping, after tearing away the schooner's headgear and jibboom as reported by the Cameo on arrival here, proves to be the Old Dominion liner Guayandotte, which arrived here today from Newport News.

Captain Hiller of the Guayandotte said that he did not stop because he did not think the schooner was damaged, as the vessels did not touch each other, the Cameo's jibboom only carrying away the rail netting of the steamer as she passed under the stern. It was very thick fog at the time and the steamer was going at half speed, blowing her whistle and the schooner was not seen until within a hundred feet of her and was lost sight of a moment after she had passed. Her horn had been heard, but it could not be told from what direction the sound came, and had the steamer stopped the schooner would have run through.

ELKS WILL REPEAT THEIR PERFORMANCE.

Owing to the disappointment of a great number of Oaklanders who could not get seats for the last performance of the Elks' Minstrels and the favorable expressions of those who were fortunate enough to get within the doors, a large audience will undoubtedly be present on the 15th of March, when the Elks will repeat the performance for the benefit of the West Oakland Home. This is the first time in many years that this institution has felt it necessary to ask for public aid, and the Elks readily consented to assist the ladies in raising money to care for the little tots who have been placed in the home.

The ladies are meeting with success in the sale of tickets, finding sympathizers in such people as Mrs. F. M. Smith, Mrs. Alexander Young, Mrs. J. Ghirardelli, Mrs. Arthur P. Holland and many other of Oakland's charitably inclined, also numerous ones who are buying tickets feeling that they will get full value for their money in seeing the performance.

Don't fail to buy at least two tickets, which can be exchanged at the box office Tuesday, March 12th, after 9 A. M.

DEWEY'S PRIZE MONEY.

Associated Press Dispatches by The Tribune's Special Leased Wire.

WASHINGTON, Mar. 7.—The Treasury Department today issued a warrant in favor of Admiral George Dewey for $9,570 on account of prize money found to be due him from the Court of Claims for the destruction of the Spanish fleet in Manila harbor, May 1, 1898.

BULKHEAD BREAKS AT NARROW-GAUGE MOLE.

The great pressure of mud and sand pumped in the twelve-acre tract along the narrow-gauge mole caused the bulkhead near the pier to give way yesterday, and a great deal of the mud was washed out. The engineers in charge say that the break was the result of dredging too close to the bulk head. The break throws the work at the mole back about two months.

GOLDEN GATE.

GOLDEN GATE, March 7.—An entertainment will be given in the Presbyterian Church annex tomorrow evening.

SPECIAL INDUCEMENTS to parties fitting up housekeeping. See H. Schellhaas, corner Eleventh and Franklin sts.

DOW LAUGHS AT THE VOTE OF GERMANS.

When a German Citizen Was Clubbed to Death He Was Silent.

Probably one of the severest blows that will strike W. A. Dow in the battle of ballots next Monday will come from the German vote. The German-American citizen is among the best in the land. He is never thin skinned or sensitive; is always found on the side that will do the greatest good for the greatest number in the community wherein he resides; he is exceptionally law-abiding and honest, and political trickery as well as political cowardice is abhorrent to him.

To the bulk of the German voters of Oakland the details of the disgraceful scene enacted in a saloon at 36 San Pablo avenue about a year ago, when ex-Policeman Pardee beat the proprietor, Fred W. Leonhard, over the head with his club, inflicting injuries that dethroned Leonhard's reason and caused him, while temporarily insane, to wander from his home and commit suicide, are still fresh. But what stands out most prominently in connection with that event of barbarism and rasps their memory and sense of decency is the fact that when Pardee's outrageous conduct was called to City Attorney Dow's attention as a member of the Board of Police Commissioners, the latter regarded it of little more seriousness than the accidental injury of a dog through the poundmaster's lariat.

This and Dow's action in studiously endeavoring to protect this same policeman in subsequent mix-ups, is what causes the bulk of the German vote to await eagerly for next Monday's opportunity to register once for all its disapproval of the Dow stripe of men in office.

CALIFORNIA HEMP FOR JUTE BAGS.

Associated Press Dispatches by The Tribune's Special Leased Wire.

SACRAMENTO, March 7.—The Assembly this morning passed Senator Cutter's bill empowering the directors of San Quentin prison to purchase California-grown hemp to be used in the manufacture of grain bags and authorizing them to fix the price at which the bags shall be sold.

The Senate apportionment bill went to a third reading after being amended in accordance with the action taken at yesterday's caucus of the Republican majority in the Assembly. By the amendments which were offered by Duryea, Placer county is made an Assembly district and Eldorado, Alpine and Mono another. San Benito is placed with Monterey.

MORE MONEY FOR LAWYER HAYNE.

Associated Press Dispatches by The Tribune's Special Leased Wire.

SACRAMENTO, March 7.—Senator Byrne's bill to pay Robert Y. Hayne $5,000 for legal services in the suit of the State against the Southern Pacific passed the Senate this morning.

Shortridge said the bill should not pass, that he had been paid enough already.

Selvage concurred. He said the suit had already cost the State $31,000 or $37,000 in counsel fees, of which Hayne had his full share. If Hayne were entitled to $5,000 more then W. W. Foote was also entitled to as much more, but the Finance Committee had stricken Foote's name from the bill.

EARL BUYS LOS ANGELES EXPRESS.

Associated Press Dispatches by The Tribune's Special Leased Wire.

LOS ANGELES, March 7.—It is announced this afternoon that E. T. Earl, the millionaire fruit shipper, who recently disposed of his interests in the Earl Fruit Company and the Continental Fruit Express, for a very large sum, has purchased a controlling interest in the Los Angeles Evening Express and been elected president of the Express Publishing Company. F. M. Kelsey will remain vice-president and general manager, and the policy of the paper will continue the same as heretofore.

F. F. COFFIN DEAD.

Associated Press Dispatches by The Tribune's Special Leased Wire.

SAN FRANCISCO, March 7.—Frederick F. Coffin, a well-known mining man and pioneer, died yesterday in this city after a short illness. His death was due to heart failure.

Mr. Coffin became widely known through his connection with some of the famous Comstock mines. Until two years ago, when he retired, he was connected with various mines.

A widow, Percival H. Coffin of Sacramento, and daughter, Mrs. Minnie Hubbs, survive him.

Declined Nomination.

Associated Press Dispatches by The Tribune's Special Leased Wire.

CHICAGO, Mar. 7.—Adolph F. Gartz, who was nominated for City Treasurer by the Republican City Convention, has refused to accept the nomination. "In the City Treasurer's office the work must be done largely by deputies," said Mr. Gartz. "I don't do my work that way. For that reason I was not a candidate for the place."

A candidate for the office will be named late this afternoon by the Central Committee.

Water Case Continued.

The case of the Contra Costa Water Company against the city of Oakland was to have been resumed this morning but was continued until Monday next.

ONE WEEK MORE OF LEGISLATURE.

Telephone Tax Bill Passed By the Assembly.

Associated Press Dispatches by The Tribune's Special Leased Wire.

SACRAMENTO, March 7.—This is the sixtieth day of the present session of the Legislature, and after today members receive no pay for their further attendance. While no date has been fixed for final adjournment, it is the general expectation that the session will close at the end of next week—probably on Saturday.

The new primary election law passed the Assembly this morning. The companion measure is in the Senate on the second reading file, but will be withdrawn, according to the program and the House bill substituted.

Brady's telephone bill, which was defeated last night, came up again this morning on Brady's motion previously given to reconsider. Reconsideration of the vote was granted and the question put on the final passage of the bill. There was no debate. The roll call showed a great number of absentees and Brady demanded a call of the House, the vote being 36 ayes, 27 noes, 41 votes necessary to passage.

After the lapse of half an hour the call of the House was dispensed with and the balloting continued.

The bill was carried by a vote of 41 to 36.

The bill requires all telephone companies operating in the State to pay into the State Treasury 2 per cent of their gross receipts, their books to be open to inspection and examination by the Secretary of State and Controller at all times. An annual statement showing in detail the receipts and expenditures of such companies shall be made. Upon the payment of a fee of 2 per cent upon their gross receipts the Secretary of State shall issue a certificate permitting them to do business in the State. The certificate is to be withheld until the fee is paid.

In the Senate this morning Goad introduced a concurrent resolution, which was adopted, allowing Governor Gage three months' leave of absence from the State during any one year of the remainder of his official term.

AN ELEGANT STUDIO.

F. A. Webster's New Photographic Gallery Will Be Opened to the Public on Saturday.

The best equipped and most artistically arranged photographic studio on the coast is the new gallery of F. A. Webster in the de Fremery Building on Washington street between Twelfth and Thirteenth. Commodious, with every convenience for its patrons, with the very latest facilities, this gallery can easily be classed as Oakland's leading studio. Mr. Webster has enjoyed the distinction of being an artist of high merit, and as such has had the confidence of the public. His business, as a result, has been of large proportions, and in his new quarters he will certainly enjoy a still larger patronage. The new studio will be open for inspection on Saturday next, to which the public are cordially invited to attend. Many new styles of photographs will be shown, and there will be on exhibition in the gallery on the day named a collection of the best works of many prominent photographers of this country. Mr. Webster having a national reputation as a photographer, he is justly recognized as having few equals in the United States. His work is always of the very highest order, and in his new quarters he will be situated so as to meet with his fast increasing trade, which is gaining so rapidly. Mr. Webster and his new photographic studio is a credit to Oakland, and it is pleasant to note the advancement of such an enterprising and popular business man.

HUSBAND FOUND MAN IN THE HOUSE.

Joaquin Pereira of San Leandro who is being sued by his wife, Louisa Pereira, for a divorce, took the witness stand today in his own behalf. He denied that he had been cruel to his wife or that he had addressed abusive language to her.

He then gave testimony in support of the allegation of infidelity made in his cross-complaint. He said that he had been warned to watch his wife in 1898, as she was not true to him. He followed his wife one evening after she had left her home to visit a neighbor. She had said that she was going to visit Mrs. Gomez. Pereira followed her and found that she went past Mrs. Gomez' house without entering. He then taxed his wife with seeking to deceive him. She dropped to her knees in front of him and swore that she was true to him.

On the 15th of last May Pereira went to Crockett on business. He returned home earlier than was his custom and found the doors of the house locked and all of the shades drawn. He was about to go away when he heard a footstep inside. He went to the rear door, which was fastened on the inside, and was admitted by his wife. As he entered the house Mrs. Pereira stepped to the bath room to close the door. Pereira pushed the door open again and there discovered Manuel Borge. He then rushed into the street and called upon his neighbors to assist him, as he had found a man in his house.

Burglar Caught

James Howard, a baker, aged 22 years, who was wanted here for burglary, was arrested in San Francisco today by Detectives Holland and Storey. Howard is charged with breaking into one of the stores in the Weilby block, at Seventeenth street and Telegraph avenue, and stealing a bicycle. The detectives caught him trying to dispose of the wheel in the Mission, San Francisco. Howard is quite well known here, having been employed at various local bakeries.

Death of a Young Girl.

Clara Norman, the 10-year-old daughter of Mr. and Mrs. Stephen Norman, died this morning at their home, 1714 Linden street, after a brief illness. The funeral will take place next Saturday.

DALZIEL & MOLLER BUILD A FACTORY.

A Modern Structure to Be a Hive of Industry.

Dalziel & Moller are tearing down the old brick building in the rear of their store at the northeast corner of Broadway and Thirteenth street and will replace it with a modern three-story salesroom and factory which will be in every sense of the term up-to-date. On the first floor the stock will be displayed. The other two stories will be devoted to manufacturing purposes, power for which will be supplied by electricity. The firm will divide the space off among artisans in nickel-plating, tiling and other work which enters into the finishing of residences and public buildings. The structure will be 50x100. When it is completed, which will be in about three months, the present store of the firm will be abandoned.

The firm of Dalziel & Moller is one of four in Oakland which has been continuously in one line of business for the past twenty-five years. The other concerns are J. F. W. Sohst, in wagon building; J. J. Hanlin, liquors, and Charles McCleverty, livery.

ALMOST STARVED IN THE STREETS OF OAKLAND.

W. M. Farmer, a millman aged 25 years, was found wandering on the streets last evening by the police and taken to the Receiving Hospital for treatment. He said his illness was produced by lack of food for several days.

CONFIRMED BY SENATE.

Associated Press Dispatches by The Tribune's Special Leased Wire.

WASHINGTON, March 7.—The Senate in executive session today confirmed the following nominations.

Robert S. McCormick of Illinois, to be Minister to Austria-Hungary; Frank W. Jackson of Pennsylvania, Consul at Patros, Greece; Charles S. Wilson of Maine, secretary of the legation to Greece, Roumania and Servia; Captain A. S. Crowninshield, U. S. N., to be chief of the Bureau of Navigation with rank of Rear Admiral.

The Senate also confirmed the military nominations sent to it by the President today, as well as the naval promotions sent in yesterday.

MILLER'S OFFER.

M. K. MILLER, CANDIDATE FOR CITY ENGINEER, SAID TO A PROMINENT CITIZEN ON EIGHTEENTH STREET, NEAR SAN PABLO AVENUE:

"IF YOU VOTE FOR ME FOR CITY ENGINEER I WILL, AS A MEMBER OF THE BOARD OF PUBLIC WORKS, VOTE TO RESTORE EX-OFFICERS McKINLEY AND PARDEE TO THEIR POSITIONS ON THE POLICE FORCE. THEY ARE BOTH GOOD MEN."

THESE TWO POLICEMEN WERE RECENTLY DISCHARGED FROM THE FORCE FOR GROSS MISCONDUCT IN OFFICE, INVOLVING A CHARGE OF DEMANDING MONEY FROM A CITIZEN.

POLICE COURT.

SACRAMENTO, Mar. 7.—Leavitt's bill relative to Police Courts, and affecting only those of Alameda county, passed.

[The bill increases the salary of the Clerk of the Police Court and the Prosecuting Attorney.]

MADDENED MOB.

ST. LOUIS, Mar. 7.—A special to the Post-Dispatch from Corsicana, Texas, says:

At the head of a mob of 200 citizens of this county, Conway Younger is pursuing the negro who assaulted his wife and cut her throat last night.

Not a word has the stricken man spoken since he learned from the lips of his little child the story of the awful crime.

Proposals.

TREASURY DEPARTMENT, Office of Supervising Architect, Washington, D. C., February 23, 1901.—SEALED Proposals will be received at this office until 2 o'clock P. M. on the 4th day of April, 1901, and then opened, for the construction (except heating apparatus, electric wiring and conduits) of the U. S. Post Office at OAKLAND, CAL., in accordance with drawings and specification, copies of which may be had at this office, or at the office of the Postmaster at Oakland, California, at the discretion of the Supervising Architect. JAMES KNOX TAYLOR, Supervising Architect.

ONLY 69 HOURS TO CHICAGO VIA Union Pacific R. R.

UNION PACIFIC OVERLAND ROUTE WORLD'S PICTORIAL LINE

"THE OVERLAND LIMITED"

Train No. 2—A Solid Vestibuled Train, carrying Pullman Palace Sleepers, Dining Car, Buffet Smoking and Library Car with Barber, Oakland to Omaha and Chicago WITHOUT CHANGE. Leaves Oakland, Sixteenth St., DAILY at 10:15 A. M., arrives Chicago at 9:30 A. M. IN LESS THAN THREE DAYS.

"THE FAST MAIL"

Train No. 6—63 hours to Chicago WITHOUT CHANGE. Leaves Oakland, Sixteenth Street, DAILY at 6:44 P. M., arrives Chicago 7:45 A. M. FOURTH MORNING. A solid Vestibuled train carrying Dining Car, Pullman Palace Sleepers, and PULLMAN TOURIST SLEEPERS Through to Omaha and Chicago. Every day in the year.

"THE ATLANTIC EXPRESS"

Train No. 4—5½ Hours to Chicago. Leaves Oakland DAILY at 8:28 A. M., PASSING OVER THE SIERRAS BY DAYLIGHT, and arriving Chicago at 8:30 P. M.

Personally Conducted EXCURSIONS LEAVE OAKLAND AT 6:44 P. M. EVERY WEDNESDAY AND FRIDAY FOR OMAHA, ST. PAUL, MINNEAPOLIS, CHICAGO, BOSTON AND NEW YORK.

TICKETS for sale at all Offices of the Southern Pacific Company.

All letters and telegrams in regard to Rates and Sleeping Car Reservations promptly answered by addressing: R. V. RITCHIE, Passenger Agt., Union Pacific R. R. Co., No 1150 Broadway, Oakland, Cal.

RELIABLE NURSE for baby; German girl preferred; references. 923 Linden street.

CHICAGO IN LESS THAN 3 DAYS From San Francisco at 10 a. m.

CHICAGO, UNION PACIFIC & NORTHWESTERN LINE

DOUBLE Drawing-Room Sleeping Cars, Buffet, Smoking and Library Cars, with barber. Dining Cars—meals a la carte. Daily Tourist Car Service and Personally Conducted Excursions every week from San Francisco at 6 p.m. The best of everything.

R. R. RITCHIE, 617 Market St. Palace Hotel. Gen. Agent Pacific Coast San Francisco

OR S. P. COMPANY'S AGENT.

Summons.

In the Superior Court of the county of Alameda, State of California.

ADELAIDE M. TOWNSEND, Plaintiff, vs. GEORGE W. TOWNSEND, Defendant.

Action brought in the Superior Court of the county of Alameda, State of California, and the complaint filed in the office of the Clerk of said county of Alameda.

Nye & Kinsell, attorneys for plaintiff, 461 Broadway, Oakland, California.

The people of the State of California send greeting to George W. Townsend, defendant:

You are hereby directed to appear and answer the complaint in an action entitled as above, brought against you in the Superior Court of the county of Alameda, State of California, within ten days after the service on you of this summons—if served within this county; or within thirty days if served elsewhere.

And you are hereby notified that unless you appear and answer as above required, the said plaintiff will take judgment for any money or damages demanded in the complaint, as arising upon contract, or she will apply to the Court for any other relief demanded in the complaint.

Given under my hand and the seal of the Superior Court of the county of Alameda, State of California, this 16th day of January, A. D. 1901.

(Seal.) FRANK C. JORDAN, Clerk. By D. A. SINCLAIR, Deputy Clerk.

Probate Notice.

In the Superior Court of the county of Alameda, State of California.

In the matter of the estate of Sarah Wakefield, deceased.

Notice of time set for proving will, etc.

Notice is hereby given, that a petition for the probate of the will of Sarah Wakefield, deceased, and for the issuance to Ruth Miller and C. C. Clay of letters testamentary thereon has been filed in this Court, and that Monday, the 18th day of March, A. D. 1901, at 10 o'clock A. M. of said day, at the Court room of Department No. 4 of said Court, at the Court House in the city of Oakland, in said county of Alameda, has been set for the hearing of said petition and proving said will, when and where any person interested may appear and contest the same.

Dated, March 7th, 1901. FRANK C. JORDAN, Clerk. By D. A. SINCLAIR, Deputy Clerk. R. H. CROSS, Attorney for Petitioner, 8th floor, room 27, Mills Bldg., San Francisco, Cal.

Notice to Creditors.

Estate of Patrick J. O'Connor, sometimes known as P. J. O'Connor, deceased.

Notice is hereby given by the undersigned, administrator of the estate of Patrick J. O'Connor, sometimes known as P. J. O'Connor, deceased, to the creditors of and all persons having claims against the said deceased, to exhibit them with the necessary vouchers, within four months after the first publication of this notice, to the said administrator, at No. 4367 Shafter avenue, Oakland, Alameda county, California, which said place the undersigned selects as his place of business in all matters connected with said estate of said Patrick J. O'Connor, sometimes known as P. J. O'Connor, deceased.

WILLIAM H. O'CONNOR, Administrator of the estate of Patrick J. O'Connor, sometimes known as P. J. O'Connor, deceased.

Dated Feb'y 21st, 1901. FRISBIE & WHITE, Att'ys for Adm'r, 310 Pine St., San Francisco, Cal.

NOTICE OF ADMINISTRATOR'S SALE OF REAL ESTATE.

Notice is hereby given that in pursuance of an order of the Superior Court of the county of Alameda, State of California, made on the 28th day of October, 1900, in the matter of the estate of Jane A. Badger, deceased, the undersigned, the administrator with the will annexed of the estate of said Jane A. Badger, deceased, will sell at private sale to the highest bidder, for cash in gold coin of the United States of America, and subject to the confirmation of said Superior Court, on or after Saturday, the 23d day of March, 1901, all the right, title, interest and estate of the said Jane A. Badger, at the time of her death, and all the right, title and interest that the said estate of said Jane A. Badger, deceased, has by operation of law or otherwise acquired other than or in addition to that of the said Jane A. Badger at the time of her death, in and to all of these certain pieces and parcels of land, situate, lying and being in the city of Oakland, county of Alameda, State of California, and bounded and particularly described and designated as follows, to-wit:

FIRST.

Commencing at the point of intersection of the northeasterly line of East Tenth street with the southeasterly line of Eighth avenue; running thence southeasterly along said line of East Tenth street 75 feet; thence at a right angle northeasterly 150 feet; thence at a right angle northwesterly 75 feet to said line of Eighth avenue, and thence southwesterly along said last named line 150 feet to the point of commencement. Together with the improvements thereon, consisting of a one-story dwelling house, and the outhouses connected therewith.

SECOND.

Beginning at a point on the southwesterly line of East Ninth street distant thereon 100 feet northwesterly from the point of intersection of the southwesterly line of East Ninth street and the northwesterly line of Seventh avenue; running thence at a right angle to the said southwesterly line of East Ninth street and parallel with the said northwesterly line of Seventh avenue southwesterly 150 feet; thence at a right angle and parallel with the said southwesterly line of East Ninth street northwesterly 50 feet; thence at a right angle northeasterly and parallel with the said northwesterly line of Seventh avenue 150 feet to a point on the southwesterly line of East Ninth street; thence at a right angle southeasterly and along the southwesterly line of East Ninth street fifty feet to the point of beginning. Together with the improvements thereon, consisting of a two story dwelling house.

THIRD.

Beginning at the point of intersection of the northwesterly line of Seventh avenue and the northeasterly line of East Ninth street; running thence northwesterly along the said northeasterly line of East Ninth street 110 feet; thence at a right angle northeasterly and parallel with said northwesterly line of Seventh avenue 70 feet; thence at a right angle southeasterly and parallel with the said northwesterly line of East Ninth street 110 feet to a point on the northwesterly line of Seventh avenue; thence southwesterly along the said northwesterly line of Seventh avenue 70 feet to the point of beginning. Together with the improvements thereon, consisting of a three story dwelling house of 12 rooms.

FOURTH.

Beginning at a point on the northwesterly line of Seventh avenue distant thereon 70 feet northeasterly from the point of intersection of the northwesterly line of Seventh avenue and the northeasterly line of East Ninth street; running thence at a right angle northwesterly and parallel with said northeasterly line of East Ninth street 110 feet; thence at a right angle northeasterly and parallel with the said northwesterly line of Seventh avenue 40 feet; thence at a right angle southeasterly and parallel with said northwesterly line of Seventh avenue 110 feet; thence at a right angle southwesterly and parallel with the said northwesterly line of Seventh avenue 40 feet to the point of beginning.

FIFTH.

Beginning at a point on the northwesterly line of Seventh avenue distant thereon 110 feet northeasterly from the point of intersection of the northwesterly line of Seventh avenue and the northeasterly line of East Ninth street; running thence northwesterly at a right angle to the northwesterly line of Seventh avenue 150 feet; thence at a right angle northeasterly and parallel with said northwesterly line of Seventh avenue 40 feet; thence at a right angle southeasterly and parallel with the said northeasterly line of East Ninth street 110 feet to a point on the northwesterly line of Seventh avenue; thence southwesterly along the said northwesterly line of Seventh avenue 40 feet to the point of commencement.

SIXTH.

Beginning at a point on the northeasterly line of East Ninth street distant thereon 110 feet from the point of intersection of the northeasterly line of East Ninth street and the northwesterly line of Seventh avenue; running thence at a right angle to the said northeasterly line of East Ninth street northeasterly and parallel with the said northwesterly line of Seventh avenue 110 feet; thence at a right angle northwesterly and parallel with the said northeasterly line of East Ninth street 40 feet; thence at a right angle southwesterly and parallel with the said northwesterly line of Seventh avenue 110 feet to a point on the northeasterly line of East Ninth street; thence southeasterly along the said northeasterly line of East Ninth street 40 feet to the point of beginning.

SEVENTH.

Beginning at the point of intersection of the northwesterly line of Seventh avenue and the southwesterly line of East Ninth street; running thence northwesterly along the said southwesterly line of East Ninth street 100 feet; thence at a right angle southwesterly and parallel with the said northwesterly line of Seventh avenue 50 feet; thence at a right angle southeasterly and parallel with the said southwesterly line of East Ninth street 100 feet to a point on the northwesterly line of Seventh avenue; thence along the said northwesterly line of Seventh avenue northeasterly 50 feet to the point of beginning. Together with the improvements thereon, consisting of a one story building used as a workshop and store.

EIGHTH.

Beginning at a point on the northwesterly line of Seventh avenue distant thereon 50 feet southwesterly from the point of intersection of the northwesterly line of Seventh avenue and the southwesterly line of East Ninth street; running thence northwesterly at a right angle to the northwesterly line of Seventh avenue and parallel with the southwesterly line of East Ninth street 100 feet; thence at a right angle southwesterly and parallel with said northwesterly line of Seventh avenue 50 feet; thence at a right angle southeasterly and parallel with the southwesterly line of East Ninth street 100 feet to a point on the northwesterly line of Seventh avenue; thence northeasterly along the northwesterly line of Seventh avenue 50 feet to the point of beginning.

NINTH.

Beginning at a point on the northwesterly line of Seventh avenue distant thereon 100 feet southwesterly from the point of intersection of the northwesterly line of Seventh avenue and the southwesterly line of East Ninth street; running thence at a right angle to the northwesterly line of Seventh avenue northwesterly 100 feet; thence at a right angle southwesterly and parallel with the northwesterly line of Seventh avenue 50 feet; thence at a right angle southeasterly and parallel with the said southwesterly line of East Ninth street 100 feet to a point on the northwesterly line of Seventh avenue; thence at a right angle and along the said northwesterly line of Seventh avenue 50 feet to the point of beginning.

TENTH.

Beginning at a point on the northwesterly line of Seventh avenue distant thereon 150 feet southwesterly from the point of intersection of the northwesterly line of Seventh avenue and the southwesterly line of East Ninth street; running thence at a right angle to the said northwesterly line of Seventh avenue northwesterly 125 feet; thence at a right angle southwesterly 120 feet to a point on the northeasterly line of the right of way of the Southern Pacific Railroad Company; thence in a southeasterly direction along the northeasterly line of the said right of way of the Southern Pacific Railroad Company 125 feet to the point of intersection of the northwesterly line of Seventh avenue and the northeasterly line of the right of way of the Southern Pacific Railroad Company; thence in a northeasterly direction along the northwesterly line of Seventh avenue 195 feet more or less to the point of beginning. Together with the improvements thereon, consisting of two one story dwelling houses on Seventh avenue and six one story houses, together with the outhouses connected therewith.

ELEVENTH.

Commencing at the point of intersection of the southeasterly line of Seventh avenue with the southwesterly line of East Ninth street, and running thence in a southwesterly direction along the said southeasterly line of Seventh avenue 244 feet and 6 inches; running thence in an easterly direction along the line of an old fence to a point in the northwesterly line of Eighth avenue distant thereon 151 feet and 7 inches southwesterly from the said southwesterly line of East Ninth street; running thence in a northeasterly direction along the said northwesterly line of Eighth avenue 151 feet and 7 inches to the said southwesterly line of East Ninth street; running thence in a northwesterly direction along the said southwesterly line of East Ninth street 300 feet to the point of commencement, being a portion of fractional block No. One as the same is laid down and delineated on a certain map entitled "Map of Clinton as surveyed by L. A. Higley, County Surveyor for the County of Alameda, State of California, comprising 497 acres," filed for record June 19th, 1854, and recorded June 20th, 1854, in Liber B of Deeds, page 527, in the office of the County Recorder for said county of Alameda. Together with the improvements thereon, consisting of two dwelling houses each containing two flats facing Seventh avenue, 1 two story house facing Seventh avenue, 4 one story dwelling houses facing Park way and 1 small building on the corner of Seventh avenue and Ninth street, together with the outhouses connected therewith.

TWELFTH.

Comencing at a point on the southeasterly line of Eighth avenue distant thereon 200 feet southwesterly from the point of intersection of said southeasterly line of Eighth avenue with the southwesterly line of East Tenth street, and running thence southwesterly along said southeasterly line of Eighth avenue 100 feet to a board fence on the north side of the track of the local steam railroad; thence southeasterly along said fence and parallel to the said track of said local steam railroad 237 feet to the northwesterly line of Ninth avenue, thence northeasterly along the said line of Ninth avenue 21 feet, and thence at a right angle northwesterly and parallel with said East Tenth street 200 feet to the said southeasterly line of Eighth avenue and point of commencement. Together with the improvements thereon, consisting of a one story house and the outhouses connected therewith.

TERMS AND CONDITIONS OF SALE.

Cash in gold coin of the United States. Deed at the expense of the purchaser.

All bids or offers must be in writing and will be received at the office of Snook & Church, attorneys for said estate, No 922 Broadway, Oakland, Alameda county, California.

The above described property will be sold as a whole or in subdivisions, and bids must be made and will be received and considered accordingly.

GEORGE T. WRIGHT, Administrator with the will annexed of the estate of Jane A. Badger, deceased.

Dated, March 5th 1901.

OFFICE OF THE

Assessor of Alameda County

POLL TAX NOTICE.

Oakland, February 22, 1901.

Notice is hereby given that the State Poll Tax of two dollars for the year 1901 is now due and payable at my office, room one, Court House, or to a Deputy Assessor.

Sec. 3,629 of the Political Code reads as follows:

Every male inhabitant of the State over twenty-one and under sixty years of age, except paupers, insane persons and Indians, must annually pay a Poll Tax of two dollars, provided the same be paid between the

FIRST MONDAY IN MARCH AND THE FIRST MONDAY IN JULY.

Then it shall be three dollars.

Sec. 3,646 of the Political Code makes it the duty of the Assessor to "demand Poll Tax of every person liable therefor, and on the neglect or refusal of such person to pay, he must collect by seizure and sale of any personal property owned by such person."

Under Sections 429 to 435 every person who refuses to give his own name or the name of any person in his employ, or who in any manner obstructs the Assessor or any of his Deputies in the collection of the State Poll Tax, is guilty of a misdemeanor, and liable to a fine of $500 or imprisonment in the County Jail, or both such fine and imprisonment.

Only those persons under twenty-one or over sixty years of age are exempt. Poll tax must be paid on demand.

HENRY P. DALTON, Assessor of Alameda County. Oakland, California.

OFFICE OF THE

Assessor of Alameda County

NOTICE TO TAXPAYERS.

Oakland, February 25th, 1901.

All Persons, Firms, Companies, Corporations and Associations are required to deliver at the Assessor's office, at the Court House, City of Oakland, County of Alameda, on or before April 1st, 1901, a statement under oath of all the property, both real and personal, owned or claimed by him, her or them, or in their possession or held in trust for others, at 12 o'clock meridian on the

FIRST MONDAY OF MARCH, 1901.

In accordance with Sec. 3,629, Political Code.

Every person who refuses or neglects to furnish the statement as provided for in Section 3,629, Political Code, becomes liable to a fine of one hundred dollars and the value fixed by the Assessor on their property must not be reduced by the Board of Equalization.

All persons owning real estate that has been assessed in the wrong name, or errors have appeared on their tax bills, are requested to call at the Assessor's office or notify the Assessor by mail on or before April 1st, 1901, so that the proper corrections may be made on the assessment roll for the year 1901.

ASSESSMENT BLANKS may be obtained at the Assessor's office, room one, Court House, or from any Deputy Assessor.

HENRY P. DALTON, Assessor of Alameda County. Oakland, California.

Probate Notice.

In the Superior Court of the county of Alameda, State of California.

In the matter of the estate of Mack Webber, deceased.

Notice of time set for proving will, etc.

Notice is hereby given, that a petition for the probate of the will of Mack Webber, deceased, and for the issuance to Nettie Webber of letters testamentary thereon has been filed in this Court, and that Monday, the 18th day of March, A. D. 1901, at 10 o'clock A. M. of said day, at the Court room of Department No. 4 of said Court, at the Court House in the city of Oakland, in said county of Alameda, has been set for the hearing of said petition and proving said will, when and where any person interested may appear and contest the same.

Dated, March 4th, 1901. FRANK C. JORDAN, Clerk. By D. A. SINCLAIR, Deputy Clerk. WM. H. DAVIS, Attorney for Petitioner.

Notice to Creditors.

Estate of Alberto Foriga, deceased.

Notice is hereby given by the undersigned, administrator of the estate of Alberto Foriga, deceased, to the creditors of and all persons having claims against the said deceased, to exhibit them with the necessary vouchers, within four (4) months after the first publication of this notice, to the said administrator, at the office of Snook & Church, attorneys-at-law, No. 922 Broadway, Oakland, Alameda county, California, which said office the undersigned selects as his place of business in all matters connected with said estate of Alberto Foriga, deceased.

A. MASSIMO, Administrator of the estate of Alberto Foriga, deceased.

Dated, Oakland, February 8th, 1901. SNOOK & CHURCH, Attorneys for said Estate, No. 922 Broadway, Oakland, Cal.

LEGAL.

NOTICE.

State and County Taxes for the Year 1900.

STATE AND COUNTY TAXES FOR the year 1900.

To all taxpayers in the county of Alameda, State of California.

Notice is hereby given that the undersigned, Tax Collector of the county of Alameda, State of California, is in receipt of the assessment book of said county of Alameda, and that in accordance with the provisions of Section 3746 of the Political Code of the State of California

Notice is hereby given that the assessment book for State and county taxes for the year 1900, on all property within the county of Alameda, has been received by me and that the taxes as shown by said assessment book are now due and payable at my office in the Court House of said county of Alameda, in the city of Oakland, county of Alameda, State of California, every day (except legal holidays) during office hours, after the second Monday in October, 1900, and as follows

The taxes on all personal property secured by real property, and one-half of the taxes on all real property in the said county of Alameda, will be due and payable on the

SECOND MONDAY IN OCTOBER IN THE YEAR 1900,

At my office in the Court House of said Alameda county, situated in the city of Oakland, in said county, every day (not a legal holiday) during office hours as fixed by law, and will be delinquent on the

LAST MONDAY IN NOVEMBER, 1900,

At 6 o'clock P. M. of said day, and that unless paid prior thereto, fifteen per cent will be added to the amount thereof, and that if said one-half be not paid before the last Monday in April, 1901, five per cent will be added thereto.

And notice is further given that the remaining one-half of the taxes on all real property in said Alameda county for the year 1900 will be payable to the undersigned, Tax Collector of said Alameda county, as aforesaid, at the office of the Tax Collector, as aforesaid, on and after the first Monday in January, 1901, and will be delinquent on the

LAST MONDAY IN APRIL, 1901,

At 6 o'clock P. M. of said day, and that unless paid prior thereto, five per cent will be added to the amount thereof.

Notice is hereby further given that all taxes may be paid at the time the first installment, as herein provided, is due and payable.

And notice is hereby further given that in accordance with said Section 3746 of the Political Code of the State of California, and after the second Monday in October, 1900, all the taxes, whether first or second installment, before delinquency thereof, or, if delinquent, together with the percentage added thereto as is above set forth, may be paid to me at my office, as aforesaid, at any time during business hours, as aforesaid, and after said

SECOND MONDAY IN OCTOBER, 1900,

And upon such full payment being made, full receipts for the taxes, both first and second installments, will be given in accordance with law.

Dated at Oakland, California, this 8th day of October, 1900.

JAMES B. BARBER, Tax Collector of the County of Alameda, State of California.

Order to Show Cause.

In the Superior Court of the county of Alameda, State of California.

In the matter of the estate of Emma C. Davis, deceased.

Order to show cause why order of sale of real estate should not be made.

It appearing to the said Court by the petition this day presented and filed by George N. Williams, the administrator with the will annexed of the estate of Emma C. Davis, deceased, praying for an order of sale of real estate, that it is necessary to sell the whole or some portion of the real estate belonging to the estate of said deceased, to pay the debts outstanding against the said deceased and the rights, expenses and charges of administration

It is therefore ordered that all persons interested in the estate of said deceased appear before said Superior Court on Monday, the eighteenth day of March, A. D. 1901, at 10 o'clock A. M. of said day, at the Court room of said Court, Department No. 4, at the Court House in the city of Oakland, then and there to show cause why an order should not be granted to the said administrator to sell so much of said real estate as shall be necessary, and that a copy of this order be published four successive weeks in the Oakland Tribune, a newspaper printed and published in said Alameda county.

Dated, February 7th, 1901. JOHN ELLSWORTH, Judge of the Superior Court. (Endorsed): Filed Feb'y 7th, 1901. Frank C. Jordan, County Clerk; by D. A. Sinclair, Deputy Clerk.

CARLTON W. GREENE, Attorney for Administrator, Mills Building, San Francisco, Cal.

Probate Notice.

In the Superior Court of the County of Alameda, State of California.

In the matter of the estate of Elizabeth Layer, deceased.

Notice of Time Set for Proving Will, Etc.

Notice is hereby given that a petition for the probate of the will of Elizabeth Layer, deceased, and for the issuance to Robert Harrison of letters testamentary thereon has been filed in this Court, and that Monday, the 11th day of March, A. D., 1901 at 10 o'clock A. M. of said day, at the Court room of Department No. 4, of said Court, at the Court House in the City of Oakland, in said County of Alameda, has been set for the hearing of said petition and proving said will, when and where any person interested may appear and contest the same.

Dated Feb. 25, 1901. FRANK C. JORDAN, Clerk. By J. P. COOK, Deputy Clerk. J. P. COWDERY, Attorney for Petitioner, 225 Montgomery street, San Francisco.

Probate Notice.

In the Superior Court of the county of Alameda, State of California.

In the matter of the estate of John C. Wille, deceased.

Notice of time set for proving will, etc.

Notice is hereby given, that a petition for the probate of the will of John C. Wille, deceased, and for the issuance to Frederick W. Stromberg and John H. Wille of letters testamentary thereon has been filed in this Court, and that Monday, the eleventh day of February, A. D. 1901, at 10 o'clock A. M. of said day, at the Court room of Department No. 4 of said Court, at the Court House in the city of Oakland, in said county of Alameda, has been set for the hearing of said petition and proving said will, when and where any person interested may appear and contest the same.

Dated, January 30, 1901. FRANK C. JORDAN, Clerk. By D. A. SINCLAIR, Deputy Clerk. FRED L. BUTTON, No. 968 Broadway, Oakland, Cal., Attorney for Petitioners.

Notice to Creditors.

Estate of Richard Abbey, deceased.

Notice is hereby given by the undersigned, executors and executrix of the estate of Richard Abbey, deceased, to the creditors of and all persons having claims against the said deceased, to exhibit them with the necessary vouchers, within ten months after the first publication of this notice, to the said executors and executrix, at the office of John Tula, at 827 Broadway, Oakland, Cal., which said office the undersigned select as their place of business in all matters connected with said estate of Richard Abbey, deceased.

ALFRED ABBEY, RICHARD ABBEY HISCOX, MARY A. FARQUHAR, Executors and Executrix of the estate of Richard Abbey, deceased.

Dated, Oakland, February 7, 1901.

FOURTH WARD VOTERS FOR REPUBLICAN TICKET

Rousing Rally Held at West Oakland Last Night.

Louis Schaffer Given an Ovation By the Electors.

He Exposes the False Issues of the League Men.

There was a rousing meeting of the Republicans of the Fourth ward in Hansen's Hall, corner of Eighth and Wood streets, last night, which cheered every reference to the candidates and the principles of the party in this campaign. The hall was literally packed with people and the overflow extended to the lobby and stairways. Some of the voters had borne allegiance to the Democratic and Municipal League tickets in the past, but had gone to the meeting to show that, in the forthcoming election, they were to sink party fealty and vote for the nominees on the Republican ticket from top to bottom.

After the meeting had been under way for a short time a runner brought the news that the Municipal League meeting which had assembled in Alcatraz Hall on Peralta street near Seventh street had an attendance, including the Municipal League nominees, of thirty-three people.

An announcement to this effect was made by the chairman and was greeted with peals of derisive applause.

OPENING TALK.

The Republican meeting was called to order by Everett Brown, chairman of the Republican City Central Committee. The attempt of the Enquirer, he said, to make it appear that the water question was the paramount issue was a subterfuge. That paper had tired of its own misrepresentation and was now making apologies for the Municipal League. The success of Oakland was due to its location, and if Oakland ought to be thankful to anybody for its growth it was God Almighty and not the Municipal League. Time and again the Republican party had been in control of this city, and if the growth of Oakland was to be credited to any party, that party was the Republican party. At one time Oakland and Los Angeles were of the same size, but Los Angeles has outstripped Oakland. That was because the people in Los Angeles were united and pulled together for the purpose of advancing the interests of the city.

It was impossible for Messrs. Johnson and Barstow to be present at the meeting because they had to attend the meeting of the Council to aid in fixing the water rates for next year.

J. J. Conley, chairman of the evening, who was received with cheers, said the nominees of the Republican party were a credit to the city. If they were elected the citizens would never regret it.

ROBERT E. GAYLORD.

R. E. Gaylord, candidate for Councilman-at-Large, said:

"The Municipal League comes before the City of Oakland and declares by platform and by argument that the sole question at issue in this election is the matter of water and water rates, and this broad assertion is made to cover all nominees from the Mayor to the Board of Education and Library Trustees. Our opponents say that honesty is arrayed against dishonesty—the people against the Water Company. The Municipal League is claimed to represent the people and all other parties and all other nominees are branded as belonging to the corporation and as arrayed not only against the best interests of the city but even as against themselves.

"It is a very easy matter to make charges, and men are so constituted that they are prone to believe a charge of evil, although it be groundless and unproven. We are inclined to believe nothing good of a man until after his death. The politician who has a poor case, who is afraid of his own record, is ever ready to take advantage of this prevalent weakness of the human mind, and to use it as his strongest weapon. He spends his entire time in circulating charges which he makes no effort to prove, relying upon the credulity of the people to supply the absence of evidence. If you or I prosecute a man criminally upon a groundless and unproven accusation, the law gives him an adequate remedy, but if politicians or a political party circulates a general charge of the same nature there seems to be no legal redress. The only adequate relief is found in the ballot box, where the nation expresses its will. The American people love, above all else, an open fight, honesty and fair play, and even in politics the man or the party which violates this principle receives in the long run a just retribution. We believe that the verdict of next Monday will see an affirmation of this statement and a condemnation of a campaign openly and officially avowed to be wholly founded upon this false, malicious and unproven charge. The Republican party has met the water issue fully and fairly and not only the platform but also the nominees have specifically and unqualifiedly pledged themselves to stand by the people of this city and with justice to all to resist any encroachments upon our rights by any corporation. Our opponents have been repeatedly challenged to name specifically a single man who is false to his trust, but they cannot and they dare not meet the challenge. We are accused of equivocation and evasion by our platform, but in view of the plain language there used and of the unqualified utterances of all nominees we can only conclude that this charge is based upon the self judgment of the person making it—that he is accustomed to equivocation and playing upon words, and that he concludes therefore that all men are like himself.

"The great issue at this time is not so much honesty against dishonesty as it is truth against falsehood — a clean and open campaign by Republican nominees—a campaign based upon a general, an unjustifiable and an unproven charge upon the part of the Municipal League—a charge which they have shown neither the manhood nor the fairness to make specific. Will not the honesty and love of fair play in this community endorse the truth and brand the falsehood as unworthy of the uprightness of the men who declare it?"

GEORGE GROSS.

George Gross, candidate for City Auditor, said that he had grown up in that end of town. Like most of his hearers he was a mechanic, having learned the marble cutting trade. He had not worked at the trade for five years because, during that time, he had been manager of the Reliance Athletic Club. He had worked hard at his trade but the campaign was harder. He had worked not for himself alone, not for any three on the ticket, but for all the ticket, because it was a good one and should be elected from top to bottom.

FREDERICK C. TURNER.

F. C. Turner, candidate for City Engineer, said that he had kept strictly within the provisions of the purity of elections law, and that if any person had been stating that he was doling out patronage it was untrue. He was sorry that the office of City Engineer had anything to do with patronage, but, if elected, he would act in an upright and honorable manner. He was in favor of improvements. When improvements were ordered by the Council he would do his duty in a careful manner. He believed in Oakland. Practically all his life had been spent here and whatever he could do to benefit Oakland he would do with his whole heart.

CHARLES B. MORGAN.

Charles B. Morgan, candidate for City Treasurer, said:

"In appearing before you this evening as the Republican candidate for City Treasurer, I desire to state that, in a business experience covering a period of forty years, I have been engaged in banking, commercial and manufacturing pursuits. I was, in my youth, a teller in a bank in New York, in my young manhood a partner in the firm of which Williams, Dimond & Co. of San Francisco are the successors, and, later, I was interested in and acted as secretary of the Judson Manufacturing Company of this city. In these various pursuits I have been intrusted and have managed the financial and book-keeping side of the business in which I have been engaged. Without egotism I may fairly state that I am competent to conduct the office of Treasurer of this city.

"The Treasurer of the city of Oakland has nothing to do with the fixing of water rates; but I resent the charge that the candidates of the Republican party belong to the Contra Costa Company, as claimed by the officers of the Municipal League in their circular. Nor do I recognize that the voters of this city must determine whether the city of Oakland is to be governed by the nominees of the Municipal League or the Contra Costa Water Company. Such charges reflect no credit upon those who utter them. They are on a par with the efforts to mislead voters by the sentiment that if water rates are increased, rents will be increased. If any question in political economy has ever been settled, it is that a landlord cannot transfer his taxes upon his tenant. Water rates are quasi-taxes and can no more be transferred from the shoulders of the landlord to the tenant than any other taxes. Rents are determined by the supply and demand for houses. If there are many vacant houses, rents will fall, and, if the demand for houses increases, rents will rise. In either event, the landlord will obtain as high a rent as the market will permit. It will make no difference to the tenant whether taxes are high or low. Yet, in the face of these facts, the attempt is made to frighten voters with the belief that rates will be largely increased if the Republican ticket is elected, and that those renting houses will be forced to pay higher rents. Either the gentlemen who have issued this circular are very ignorant of the subject, or else are seeking to make capital out of the ignorance of others. In either case they are unsafe leaders. No claim that the Republican candidates have sold themselves in advance to the Contra Costa Water Company, and no efforts to play upon the passions of the public can obscure the fact that the affairs of this city for years past have been mismanaged and call for a change. Incompetency, however personally pure, cannot longer be permitted to arrest the progress and prosperity of Oakland." (Cheers.)

LOUIS SCHAFFER.

Louis Schaffer, candidate for Councilman from the Sixth Ward, was received with enthusiastic cheers and said, among other things:

"There has been a great deal said and, a great deal of it has been said to me and I have been asked as a member of the Council, 'What have you done during the past two years?' I am ashamed to say that we have done nothing. Not that there were not some members of the Council who were not qualified to have done something, but it was because there was no harmony in the government after the second or third meeting of the Council. I wish to say right here that if you don't elect a set of officers who will agree and work in harmony you will accomplish nothing. Since the last term of the Council began there have been a number of men in that body who have had the official bee buzzing in their bonnets, some striving to elect a Supervisor and some more striving to be Mayor.

"The conditions are sad and there are others which make it worse, when our political opponents, the Municipal League, claim that the water question is the only question that confronts our people today. It is purely and solely politics. Every man nominated on the Republican ticket for the Council has pledged his honor and his soul to do the best in his power to reduce the water rates to the lowest figure consistent with the law and the constitution. The fixing of the water rates is now before the Superior Court and if that does not satisfy, the nominees are pledged to appeal it to the Superior Court and the Supreme Court will fix the value of the water plant by which the city will be governed in the fixing of the water rates.

"Mr. Manuel, who is a candidate of the Municipal League, in a speech made at Golden Gate, the other night said, if the Republicans want to deal fairly with the people of this city why did they put upon the ticket, the only Councilmen who voted against the reduction of the water rates. I am the 'Injun' referred to. (Laughter.) In justice to myself, and in reference to this matter, I will say for the benefit of young men who may hereafter wish to take part in the work of the Council that in the submission of the question, it is done in committee of the Whole and was then referred to the Committee on Fire and Water, which is the proper committee and of which committee, I did not have the pleasure of being a member. The only committee that I had something to do with was the Water Front Committee which met about twice a year."

Mr. Schaffer said that the Fire and Water Committee reported an ordinance which to them seemed satisfactory, and Little "David" Cuvellier moved that it be passed to print. Continuing, Mr. Schaffer said:

"I told them that I did not consider it fair to me or to the residents of the old Sixth ward to whom I had made a promise that I would do all in my power to reduce the water rates. The ordinance was read by the clerk and I asked that it be not passed to print that night because I wanted to examine it. I asked that it be referred again to the Water Committee so that it might be examined and they said 'No' and the ordinance was placed upon its passage to print. Under those circumstances I voted 'No.' And now, the Municipal League says that Schaffer was the only man who voted against the people. (Laughter.) When the ordinance came from the printer and went on its passage, I learned that it reduced rates 25 per cent and there was a unanimous vote for it. If I have exaggerated anything you can go to the records and see for yourself.

"Two years ago, the people elected Mr. Clement as City Engineer to transact your business. I claim that Mr. Clement is an engineer as good as any of those employed to find the lines of Lake Merritt, to grade a street or to give an estimate for the construction of a public building such as we intended to submit to the people for a bond issue.

"You will see on the records of the City Hall that when the Council voted $1,100 to make a survey of the lake, they were informed that the work did not require that because the data required could be found in the Engineer's office and that the survey could be made for $300. (Cheers.)

"Regarding the office of City Attorney, a candidate, Mr. Johnson (Cheers) acted as City Attorney for nine years. I remember him well. He was City Attorney when I was your Chief of Police. He rendered services for $2,400 a year. The present incumbent draws $2,500 a year, $600 as a member of the Fire and Police Commission, and has a Deputy Assistant City Attorney at a salary of $1,500 a year and a stenographer at $75 a month.

"Two years ago the Municipal League promised municipal economy. Have they given it? (Voices, 'No,' 'No.')"

Mr. Schaffer said that the city had got into litigation and that some of it was necessary. "But," the speaker continued, "two years ago Dow said, 'If you elect me City Attorney any litigation you may have I will defend free of charge.' Has he done it? In the municipal water case he has asked one single question and that is all, and since this campaign opened he has not been seen in court. He's out doing politics. That's the way he is serving the people." (Derisive cheers.)

Mr. Schaffer then spoke about the proposed wharf at West Oakland, and little "David" Cuvellier, who he said wished to receive so much glory as a fighter for water. Continuing, he said:

"Cuvellier would have you believe that no man wanted municipal ownership of water so much as he does. And yet there is not a Councilman who is not as interested in the subject as Cuvellier is, although I will admit that there is scarcely a meeting of the Council in which he has not introduced one of his little resolutions on water and then turned to the 'gallery' to see how it 'took.' (Laughter.) I believe this question will be attended to as well by the Republican nominees as it was by the last Council.

"You won't see Dow at tonight's meeting of the Council, you won't see Manuel there, you won't see Taylor there, but Johnson and Barstow are detained there while the water ordinance is under discussion."

Mr. Schaffer then explained his action at the meeting of the Council Tuesday evening during the examination of Allardt, when he favored the cross-examination of the witness when Allardt was on the stand for the city. He then closed his speech amidst loud applause.

ROBERT BOYER.

Robert Boyer, candidate for Councilman in the Fourth Ward, was loudly cheered and said:

"I feel hurt that Louis Schaffer has come into my ward and made my speech. (Laughter.) It has been said that I was born within a few blocks from here and that is true. If I am elected I will do the best I can for the ward. I know there are a great many things needed. We need good streets, crosswalks and parks, and if I am elected I will do all that I can do to make the ward what it ought to be in every respect and at the same time make the people contented and happy." (Cheers.)

C. H. REDINGTON.

C. H. Redington, candidate for the School Board, said that they all knew him and that it rested with them as to whether he would again serve them on that Board.

GILES H. GRAY.

Giles H. Gray, candidate for School Director from the Fourth Ward, referred to the fair manner in which the Republican convention had been formed, the excellent ticket which had been put up, and decried the charge that the nominees were in the interest of the water company. There had been thirty-two people nominated on the Republican ticket, and by the most liberal allowance only eleven of these could have anything at all to do with water, a circumstance which showed the recklessness of the Municipal League campaign cry.

S. H. STRITE.

S. H. Strite, candidate for School Director-at-Large, said that he felt he was competent to perform the duties of the office he aspired to and that he thought the schools, while in every way excellent, could be still further improved.

E. R. ALLEN.

E. R. Allen, candidate for Councilman-at-Large, said the present Council were fighting among themselves, had done nothing and had spent a great deal of money. He hoped the people would elect the Republican ticket from top to bottom. He was for improvements, and that ticket, he knew, would give the city an excellent government.

D. R. ROBERTSON.

D. R. Robertson, candidate for School Director, said he would do the best in his power to represent them if he should be elected. He hoped they would all vote the Republican ticket and they would then get a good administration for once.

MURRAY LAIDLAW.

Murray Laidlaw, candidate for Library Trustee, said he had done his duty before as a Library Trustee and he proposed to continue it. There had been trouble there but it was because there were so many members of the Municipal League on the Board. He was sure to be elected and would do his duty as he had in the past.

GEORGE S. EVANS.

George S. Evans, candidate for Library Trustee, said he had gone through the High school, the University and had been admitted to the bar. He had read a great deal and felt capable of determining what ought to be admitted to the library.

The meeting adjourned.

THOSE 1901

CLEVELAND BICYCLES

HAVE ARRIVED

NEVER BEFORE EQUALED

LEAVITT & BILL

$35.00—$40.00—$50.00

20 San Pablo Avenue

IN TENNESSEE

People Know Something About Coffee.

A little woman in Rita, Tenn., ran up from 110 pounds to 135 pounds in a few months by leaving off coffee and taking up the Postum Food Coffee. She had been sick for a long time; subject to headaches and general nervous condition, with stomach trouble caused by coffee drinking, and when she left it off and took on Postum Food Coffee she made the change that cured her and fattened her quickly. She says: "I can now do as much work in a day as I want to, have no more headaches and feel like a new person.

"People comment on how well I look and want to know what I am doing. I always say, 'drinking Postum Food Coffee.'

"My Husband has been cured of rheumatism by leaving off coffee and using Postum, and his mother, who was always troubled after drinking coffee, has abandoned it altogether and now uses Postum three times a day. She sleeps soundly and says she never expects to taste coffee any more." Mrs. L. M. Edmonson, Rita, Tenn.

HOW THE LEAGUE MEN DO POLITICS.

Delegates to Recent Convention Make a Complaint.

After the walk-out of the Municipal League delegates recently the following gentlemen gave interviews:

J. S. NAISMITH.

Delegate J. S. Naismith—There is no denying it, politics has got hold of the Municipal League. I understand that Cuvellier hasn't got his own ward. But when you make a mistake of this kind what is the use of craw-fishing? Keep in with it and do the best you can.

JAMES SMILIE.

James Smilie—I was one of those who went out last Friday night. I don't think, however, that that ought to disqualify me from attending, simply because I protested against the manner of proceeding at that meeting. I came to talk over with two or three others who went out. I didn't like it because the rest didn't do as they said they would do and call the candidates before them and question them on local subjects. The Fifth Ward delegation has come here tonight, that is, those of them who are left. They are not in favor of making nominations tonight. They want to caucus and then have the convention adjourn until next Wednesday night. They have not agreed upon a candidate for the Council. They have agreed, however, on J. D. Isaacs as ward member of the Board of Education, and Dr. Wakefield as School Director at large. Mr. Isaacs has been nominated by the Republicans. I don't know whether the convention will adjourn tonight any more than it did last Friday night.

B. H. PENDLETON.

B. H. Pendleton—There is no use in talking about it, the League nominated too quickly. They ought to have waited until the other conventions had made their nominations.

W. T. HAMILTON.

W. T. Hamilton—I was not at the last meeting. If I had been I would have gone out too. Why? Because they did not do with the candidates as they have always done—that is, bring them up, question them and find out how they stand on the important questions before the public. If they do it tonight, it may be because those who are doing things have nominated all they wanted.

IRISH DRAMA A DEWEY MASCOT.

The engagement of the famous Irish comedian, Charles Erin Verner, in Boucicault's charming old play, "Arrah Na Pogue," is another proof of Manager Stevens' good judgment in catering to the Dewey patrons. The big theater is crowded nightly and the week's business will be one of the largest in the history of the house. Mr. Verner as the impetuous, chivalrous and rollicking Shaun the Post is the embodiment of Irish humor and dare-devil courage. Edna Ellsmere, Arrah Na Pogue, does a clever bit of acting and looks the part. Maurice Stewart demonstrates what a capable actor he is by his portrayal of the ungrateful role of Michael Feeney, the villainous process server. The scenery is excellent.

JOE MARTIN MAKES A SPECIFIC DENIAL.

Oakland, March 5, 1901.

Editor Tribune—Dear Sir: Will you please correct the statement made in your paper Tuesday evening by parties unknown to me stating that at the Portuguese meeting held on Sunday at Holy Ghost Hall I tried to influence the Portuguese to vote certain tickets. This I deny. Very Truly,

JOE MARTIN.

RACING AT THE EMERYVILLE TRACK.

The races at the Emeryville track yesterday resulted as follows:

First race—Five furlongs: Aluminum (4) won, Satan (20) second, Merry Boy (7) third. The other starters were Pilot, Bagdad, Blanche Sheppard, Spry Lark, Ting-a-ling, Antioch, I Don't Know, Mike Rice. Scratched—Mainstay. Time, 1:02.

Second race—Six furlongs: Good Hope (1) won, Montallade (2) second, Alaria (15) third. The other starters were Jennie Reid, Florabird, Incindiator, Montanus. Scratched — Urchin. Time, 1:14.

Third race—Four furlongs: Glendenning (1-2) won, Evea G. (100) second, Louwelsea (3) third. The other starters were Constable, Torso Maid, Irma A., Teddy Marks, Golina, Warder. Time, :49.

Fourth race—One mile and 100 yards: Herculean (3-2) won, Red Shannon (20) second, Norford (6) third. The other starters were Morinel, Morellito, Alleviate, Essence. Time, 1:47 1-2.

Fifth race—Seven furlongs: Gibraltar (4-5) won, Grand Sachem (6-5) second, Vassal (25) third. The other starters were Invictus, Maydine, Mocorito. Scratched—St. Wood. Time, 1:28.

Sixth race—Five furlongs: Midlove (4) won, Lady Newinn (9) second, Nettie Clark (15) third. The other starters were Loorani, La Mascotta, Almoner, Saul of Tarsus. Scratched—Grey Bob, Beau Monde. Time, 1:02.

ROBERT GAYLORD IS COMMENDED BY ELECTORS.

Just the Man to Serve the City as Councilman.

Robert B. Gaylord, who has been nominated as Councilman-at-large upon the Republican ticket, to be voted for at the municipal election of March 11, 1901, is a graduate of the Law Department of the University of California, a man of sound integrity, and has already shown himself possessed of the ability and energy so necessary in a public official.

His qualifications, energy and industry in his own business show him to be a man especially qualified to discharge the duties of the office for which he has been named in a thorough and practical manner, and we heartily commend him as one entitled to support during the campaign and at the polls.

JAMES M. HAVEN.
W. H. CHICKERING.
W. FRANK PIERCE.
JOHN A. BRITTON.
WM. R. DAVIS.
CHAS. G. REED.
WILLIAM MOLLER.
F. A. WEBSTER.
F. A. ALLARDT.
JOHN G. HOYT.
ARTHUR P. HOLLAND.
CHAS. H. BUTLER.
WALLACE EVERSON.
E. L. EVERETT.

GRADUATING EXERCISES OF TRAINED NURSES.

The graduating exercises of the East Bay Sanitarium and training school for nurses, will be held tomorrow evening at the residence of Dr. Carl R. Krone, 1910 Telegraph avenue.

The class roll comprises Misses Dora Esther Cottrell, Elizabeth Watt Wilson, Letitia Alice Blaisdell, Mary Irene Hall, Alice Folger, Lillian May Wallace.

The following program of exercises has been arranged: Piano solo, Miss Maude Wellendorff; address to the class by Dr. F. L. Adams; piano solo, Mrs. H. G. Thomas; short addresses by members of the faculty; violin solo, Mrs. E. N. Ewer; presentation of diplomas; piano solo, Mrs. D. D. Crowley.

A Thousand Tongues

Could not express the rapture of Annie E. Springer of 1125 Howard st., Philadelphia, Pa., when she found that Dr. King's New Discovery for Consumption had completely cured her of a hacking cough that for many years had made life a burden. All other remedies and doctors could give her no help, but she says of this Royal Cure—"it soon removed the pain in my chest and I can now sleep soundly, something I can scarcely remember doing before. I feel like sounding its praises throughout the universe." So will everyone who tries Dr. King's New Discovery for any trouble of the Throat, Chest or Lungs. Price 50c and $1. Trial bottles free at Osgood Bros.' Drug Store, cor. Seventh and Broadway. Every bottle guaranteed.

A Good Cup of Coffee

Is half the breakfast and all the enjoyment. You're cross and cranky all day if you start out with a poor cup of coffee. Begin the day with a cup of Taylor's blend. It's rich and delicious. Thirteenth street Market, between Washington and Clay.

Zahl Jewelry Manufacturing Co.

(Formerly Louis Zahl of 1107 Broadway) is now situated in their centrally located store at 1006 Washington street, between Eleventh and Twelfth. We carry an elegant line of selected jewelry and diamonds. Watchmakers and opticians.

Best Treasure Tables $2.50.

One hundred of them at that price. Now is your chance. Our annual reduction sale for one month. Remember that E. C. LYON sells furniture cheap. Immense stock. 410-412-414 Eleventh street, Oakland.

When You Are Thirsty,

Call at the Galindo Hotel bar, 411 Eighth street. Bouquet & Frame, proprietors.

CASTORIA.

Bears the signature of Chas. H. Fletcher. The Kind You Have Always Bought

Last Grand

Republican Rally

OF THE CAMPAIGN.

ELITE HALL

Twelfth and Webster

Saturday Evening, March 9

at 8 o'clock.

GILES H. GRAY, Chairman.

HON. W. R. DAVIS
HON. CHAS. N. FOX
GEO. W. REED
GEORGE SAMUELS
AND OTHERS

Will Deliver Addresses.

ANSON BARSTOW, Candidate for Mayor,

JAMES A. JOHNSON, Candidate for City Attorney,

WILL ADDRESS THE MEETING.

The exercises will be interspersed with good music.

D. W. DOODY, Secretary. EVERETT J. BROWN, Chairman.

OPTICIAN W. H. HUNT

GRADUATE OF FIFTY YEARS' EXPERIENCE. MANUFACTURES HIS OWN LENSES

and carries a large stock of all kinds of goods usually carried in an Optical store to select from. He employs only experienced help and the latest methods for examining eyes. The customer is sheltered from public gaze. 1150 Washington Street, corner of 13th St. W. H. HUNT

JUST THREE DAYS ON THE ROAD TO CHICAGO

Always on the supposition that you take the Santa Fe and its great train, the California Limited—San Francisco to Chicago. Leaves every morning at 9 o'clock—Market Street Ferry, San Francisco.

Personally conducted Excursions through to Chicago, Boston and Intermediate points, Mondays, Thursdays and Saturdays. Local and Overland Tickets at

1118 Broadway, Oakland

PIERCE HARDWARE CO.

1108-1110 Broadway, Oakland.

Majestic Ranges, Oakland Ranges, Plumbing, Gas Fixtures, Tinning.

General Jobbing, Builders' Hardware, Sporting Goods, Fishing Tackle.

CLOSING RALLY!

FRIDAY, MARCH 8, 1901, 8 P. M.

The **Citizen's Municipal League** will hold a **Grand Mass Meeting**, Friday, March 8, 1901, at

Mills' Tabernacle

11th and Harrison Streets. **Hon. Warren Olney** will preside. Prominent citizens will speak.

Specially Attractive Music. Specially Prepared Stereopticon Pictures. Everybody Turn Out. Ladies are welcome.

CITIZENS' MUNICIPAL LEAGUE,

L. O. BURPEE, Secy. CARY HOWARD, Prest.

BROWN & McKINNON Merchant Tailors

OLDEST IN OAKLAND

We carry a full line of desirable staple goods and latest novelties.

LATEST WINTER GOODS NOW IN

Evarts Block 1018 BROADWAY

ver-
post-
it the

ves are
m Point
age.
on to the
compel rid-
light on their
Their being no
it is unsafe for
has been many
e.
was in town yes-
siness.
Fred Mally were in
night attending the
Druids' Lodge.
is spending a few days
ke's mountain ranch.
Mitchell is visiting friends
rancisco.

Disturbed Angell's Peace.

Antone Bee was arrested this morning on complaint of G. Angell, who charges him with disturbing the peace. Angell had purchased some fruit at the place of Bee's employment and had asked the latter to place the fruit carefully in the wagon so as not to bruise any of it, so Angell claims, when Bee repeatedly applied vile epitheths to him.

Defendant Answers.

Mrs. Refugia Bernal Felis has filed an answer to the suit of Antonio B. Mezza and D. M. Conner to foreclose on a piece of property at Pleasanton. She claims to be sole owner of the property, and says that the mortgage was taken by plaintiffs from another party despite the warning that she was the sole owner.

Guardian's Account.

The eighth annual account of Eugene M. Freeman as guardian of the person and estate of E. Ford Freeman, a minor, shows a cash balance of $1,400.46.

...uil-
...HOP.

...TAX ON ...NDMAN ESTATE.

...E. Whitney has filed a report ...praisement of the collateral in... tax on the estate of the late Ed... Hindman. The report shows the ...l value of the estate to be $106,419.77. ...f this amount $90,822.16 is subject to the inheritance tax. The residuary heirs are Mrs. Elizabeth Beach, Lucius Y. Bierce, Miss Lottie Clark and Harry Munson. The first three receive $26,619.50 each and are each assessed $1,330.98 for the inheritance tax. Harry Munson is to receive $13,164.64, on which he must pay an inheritance tax of $908.23. The total inheritance tax on the estate is $4,901.17. A piece of property on Eighth street near Washington street, which has been appraised at $30,000, is found to have been worth only $18,000 at the time of Hindman's death.

M. K. MILLER IS SCORED BY THE DEMOCRATS

Agricultural Engineer Comes In for a Roast.

Hiram Luttrell presided over the Democratic mass meeting held at Alcatraz Masonic Hall, on Peralta street, last evening, and, before introducing the various candidates on the municipal ticket, he delivered a bitter arraignment against the present conditions that has caused a deficit in the High School Fund which may result in the closing of the High and Central Schools during the remainder of the present school year ending next June.

"On the one hand," he said, "there is a big deficit in the school fund, while on the other the City Council has managed to create a job for M. K. Miller, as special engineer in the Lake Merritt farce, with compensation fixed at $500 or more."

Other speakers were E. M. Railton, Dave Bortree, nominee for Treasurer; John Creegan, Councilman Sixth ward; J. J. White, Councilman-at-Large, and Warren English, Democratic nominee for Mayor.

Mr. English stated that the present condition of Oakland's finances was due to maladministration and incompetency in office. He charged the Municipal League as being responsible for it.

"They howl about water," he said. "They have water on the brain, and need tapping. What you want to do is to turn these fellows out and give us a few good Democrats and you'll have better government. If I am elected Mayor I will endeavor to see that every interest in every section of the city is looked after. If not I shall go down with my banner unsullied and unstained."

HUSBAND AND WIFE QUARREL IN COURT.

A legal warfare has been commenced between May E. Kraft and her husband, August H. Kraft, over the estate of their son, Henry A. Kraft, who died February 2 of this year.

Matrimonial differences arose between Kraft and his wife some time ago, and resulted in their separation. Kraft came to this city to reside, while Mrs. Kraft remained at their home, 2248 Encinal avenue, Alameda. Their 11-year-old son, over whose estate the parents are now fighting, remained with the mother.

About two weeks after the son's death Mrs. Kraft filed application for letters of administration on his estate. This consists of $1,200 cash in the hands of the son's guardian at New Albany, Indiana. About a week later the father filed application for letters on the son's estate.

Today Mrs. Kraft filed an opposition to her husband's application. She alleges that he is not a fit or proper person to be entrusted with the estate on account of his habitual intemperance and his improvidence. As the mother of the deceased, she claims she is entitled to receive letters of administration.

The parents are the only heirs to the estate. It is expected that there will be some lively developments in the contest before it is finally concluded.

THE HUGHES CLUB CONCERT TONIGHT.

The Hughes Club, composed exclusively of ladies, will give a concert in the First Unitarian Church this evening. The members of the organization are individually proficient as vocalists and the ensemble of the club is well nigh perfect. The program is an interesting one and there is no doubt that it will be rendered in a most acceptable manner. Aside from the efforts of the club, there will be solos by Miss Cope, Mr. Langstroth, Mr. Neale, and Miss Williams.

The club will be under the direction of its leader D. P. Hughes.

Eastern Weather.

Associated Press Dispatches by The Tribune's Special Leased Wire.

CHICAGO, March 8.—Temperatures at 7 a. m.: New York 32, Boston 34, Philadelphia 32, Washington 32, Chicago 38, Minneapolis 34, Cincinnati 36, St. Louis 42.

Lord Brock's Case Set.

The case of Thomas Hefferlan, alias Lord Brock, charged with petit larceny, has been set for trial for March 13th.

Stops the Cough and Works Off the Cold.

Laxative Bromo-Quinine Tablets cure a cold in one day. No Cure, No Pay. Price 25 cents.

DIED.

PHILLIPS—In Berkeley, March 7, 1901, Stanley Croper Phillips, aged 3 years and 2 months.

NORRIS—In Centerville, March 7, 1901, Gilbert David Norris, aged 1 year.

C. W. Kinsey, Dealer in New Style Household Furniture, Carpets, Ranges, Etc.

Modern furniture bought, exchanged or sold on installment payments. Cash discount 10 per cent from installment prices. 459-461 Thirteenth street, Oakland.

MANY GOING TO BAKERSFIELD

On the Big Southern Pacific Excursion Tomorrow.

The excursion to Bakersfield announced by the Southern Pacific tomorrow comes at a timely hour in many respects. Now that the whole region is bustling with the activities of development the very best opportunity is afforded for inspection. Weather conditions are also perfect. So soon after the rains and so early in the season there will be no dust or uncomfortable temperatures. And the cost will be little more than half the regular rate, ten dollars for the round trip, sleeper extra.

The train will run special, and will be composed of sleeping cars and day coaches exclusively for the excursion. The sleepers will have first-class buffet service for those who prefer to take their meals on the train. Low rate side trips will be made right into the heart of the derrick fields and every facility given to excursionists to study the practical side of oil production. Leaving Saturday night and returning Monday morning avoids loss of time from business hours. Wm. H. Menton, Excursion Passenger Agent, will be in charge. The train will leave Oakland Pier about 7:30 P. M., and it will be made up of both sleeping cars and day coaches. Reservations should be made at the earliest practicable moment at the Southern Pacific's city ticket office in San Francisco, 613 Market street.

Blint to Be Tried.

The trial of Arthur Blint, charged with disturbing the peace, will take place in the Police Court April 8th.

—THE—

TRUSTEE SHOE SALE

962 Washington St.

No wonder we are busy when we sell fine shoes at these prices

ON SALE TOMORROW

250 pair of 2½, 3 and 3½ ladies fine French Kid buttoned Shoes in all styles very near all sizes at 95c

150 pairs ladies' Dongola lace Shoes, vesting top or kid top, up-to-date toe at $1.15

120 pairs ladies' Vici Kid lace Shoes, up-to-date styles, worth $2.50 at $1.45

160 pairs ladies' $3.00 Shoes, made out of Vici Kid, silk vesting or kid top, the new coin toe, in eight different styles, at $1.95

200 pairs East Glanville's $3.50 hand-sewed with a heavy extension sole, just as good as any $3.50 shoe on sale, for $2.45

60 pairs, just come in, Ladies' Patent Leather Ties, with military heels or French heels, worth $2.50, at $1.45

72 pairs Ladies' French Calf Patent Leather Ties, with heavy extension sole, worth $3.50 at $1.95

72 pairs French Vici Kid Ties, silk vesting top, L. XV French heels, worth $3.00, on sale for $1.65

300 pairs Ladies' Ties, worth $1.50 to $2.50, on sale at 75c

Come early and see the bargains in Men's, Boys', Children's and Misses Shoes.

ON SALE TOMORROW

The TRUSTEE SHOE SALE

962 Washington St.

J. SIMON, Trustee

Too Late for Classification

WANTED—Girl for general housework; family of three; wages $20. Apply 1104 Myrtle st.

FOR SALE at a bargain: Shetland pony; $30. Apply 2001 Webster st.

WANTED—A capable gardener; also to take care of two cows; references required. Apply Kent's, 457 Twelfth st.

OIL.

IF YOU WANT to make money investigate the new oil deal; it is a sure thing; stock positively non-assessable; company own land in the heart of McKittrick District; will sell limited amount of stock at 10 cents per share; buy now and you will double your money in a few weeks. For further particulars call at office of Oil Land Company, 458 Ninth street.

Last Grand

Republican Rally

OF THE CAMPAIGN.

ELITE HALL

Twelfth and Webster

Saturday Evening, March 9

at 8 o'clock.

GILES H. GRAY, Chairman.

HON. W. R. DAVIS
HON. CHAS. N. FOX
R. H. CHAMBERLAIN
GEO. W. REED
GEORGE SAMUELS
AND OTHERS

Will Deliver Addresses.

ANSON BARSTOW, Candidate for Mayor,

JAMES A. JOHNSON, Candidate for City Attorney,

WILL ADDRESS THE MEETING.

The exercises will be interspersed with good music.

D. W. DOODY, Secretary. EVERETT J. BROWN, Chairman.

"The Credit House"

Six Stories High

50c

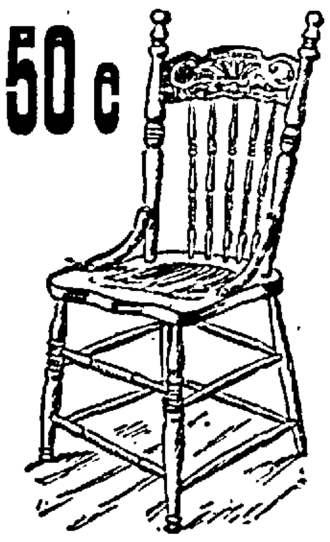

Hardwood Dining Chair that will stand hard use. We have more of them than we need, but you certainly haven't at the price; not more than 6 to anyone. 50 c.

PARLOR SETS Mahogany Finish, neat carving, velour upholstered divan arm and reception chairs. Was $20: $13.50

CHINA CLOSET Golden oak, glass front and sides. Was $17.50, now $11.00

REDUCED PRICES Another week for the customers the bad weather kept away: Furniture, Big Rugs and Curtains.

Rugs for Home—for Office—for You—for Half-price

Made up Rugs of short lengths of our standard carpets. Most any color or pattern. Here's the way they run:

Body Brussels

9-10x10-9 feet, at $22.00; now $11.00
5-6x9-9 feet, at $12.50; now $6.25

Axminster

6-9x9 feet, at $13.50; now $6.75
8-3x11 feet, at $22.00; now $11.00

Tapestry

6-9x9 feet, at $9.00; now $4.50
8-2x11 feet, at $18.00; now $9.00

Velvet

6x7 feet, at $12.50; now $6.25
6x8 feet, at $13.75; now $6.85

Free Delivery in Oakland, Alameda, Berkeley

M. FRIEDMAN & CO. (Incorporated)

233-235-237 Post St. San Francisco.

Telephone—Private Exchange 37.

PROBABLE LEAP TO EARLY DEATH.

Student Schuster Is Seriously Injured on the Campus.

Henry M. Schuster, a student in the University of California, lies in a critical condition at the East Bay Sanitorium today as a consequence of an accident on the campus of the University which resulted in the breaking of one of the vertebrae of the neck.

The injury may result in death, though the outcome may not be foretold for perhaps twenty-four hours, so the physicians said today. If the young man should escape death, there is a certainty that he will be a cripple *for the remainder of his life.*

The accident happened yesterday afternoon. Schuster was training for the pole vault with the intention of winning a place on the University track team. He had been exercising and had leaped over the high bar several times before the unfortunate trial. On the last attempt, just as he reached the highest point of the vault, the pole snapped between the young athlete's hands. Schuster fell flat on his back from a height of ten feet. His neck struck squarely across a four-inch scantling which connects the bases of the two uprights. His head went back with an audible snap and an instant paralysis seized his body.

Schuster was removed to the gymnasium and afterward to the Sanitorium, where he is under the care of Drs. Sherman, Moffitt, Taylor and Krone. He is conscious, suffers no pain, but has no control over his limbs below the elbows.

Schuster is a Junior in the College of Social Sciences. He is a member of the University Glee Club as also a member of the freshmen football team. His parents reside in Santa Barbara and are now in attendance at his bedside.

BOERS OCCUPY TOWN.

Associated Press Dispatches by The Tribune's Special Leased Wire.

CRADOCK, Cape Colony, Thursday, Mar. 7.—A force of 300 Boers occupied Maraisburg yesterday evening without opposition. There were no British troops there.

Missing Boy.

John Dolan, aged 16 years, who mysteriously disappeared from the Youths' Directory, San Francisco, recently, has been located in this city by Detectives Holland and Shorey. The boy has been earning a living as a waiter in a local restaurant, where he was regarded as a well-behaved and competent employe. He has been turned over Officer T. J. Coleman of San Francisco, but an effort will be made to secure his discharge from the Directory and allow him to return to his employment.

NILE CLUB HAS OPEN SESSION.

Clever Entertainment at the Rooms Last Evening.

The first ladies' night of the Nile Club took place last evening at the rooms of the organization. It was largely attended and occasioned a great deal of amusement. It was characterized by a novelty—namely a public meeting of the olden style in which the members of the Club, attired in the costume of Colonial days, took part and afforded a great deal of pleasure. This feature of the show was styled the "Punkinsenter Public Meeting." The programs circulated read as follows.

"Introductory remarks, Abe P. Leach; overture "Sousey," Punkinsenter Orcestry; Carrie Nation addresses congregation; "Letter" from Jedge Hank Melvin; "Farmers Union," Seth Ludlow; "selections," Punkinsenter Orcestry (from Vagner, opus 7, out of Green Book;) *"A Few Punkins"* by Punkinsenter quartet; "Women On and Off the Farm," Jason Ayers; Squire Crowell will sing of the "Clan o'Crowley; "Other Punkins and sech things," Jeff McLaughlin and Ruben Heeseman; "The Political Situation," Deckan Joshua Woolner; "Medley," Punkinsenter Orcestry (Popular Airs, No. 140, out of New Book,) Deacon Joshua Woolner, mewsick direckter.

The Punkinsenter Orcestry is composed of Prof. Anahouser Paddywhiskle Pulcifer, organ; Joshanas Ol Bull Campbell, fiddle; Prof. Shiltz Cushing, bazzoo; Otto Spoondike, kornet; Ruben Heeseman, big drum; Jeff McLaughlin, little drum; Joslyn Melvin, slide horn; Zwei Budweiser Flint, valt horn.

The Punkinsenter Quartet comprised Hezekiah Dowdle, Zeke Baker, Ebenezer Crowell, Biss Crane.

The officers who had charge of the entertainment were: F. M. Umphred, president; Ben F. Woolner, treasurer; A. H. Breed, secretary; W. R. Hume, financial secretary; directors—F. M. Umphred, Ben F. Woolner, Abe P. Leach, A. H. Breed, W. R. Hume; reception committee—F. G. Wight (chairman,) A. H. Breed, F. K. Mott, D. D. Crowley, B. C. Cuvellier; floor committee—George M. Flint, manager; R. B. Ayer, Clarence Crowell, J. V. Campbell, H. T. Gower, P. C. Black, aids.

After the meeting there was a supper and a dance.

M'Guire and Zuboff.

Thomas McGuire's preliminary hearing on a charge of robbery was to have been held in the Police Court this morning, but it was decided to continue the matter until tomorrow, when F. J. Zuboff's preliminary also takes place. This was done out of accommodation for witnesses who could not be present today. McGuire and Zuboff are the two men accused of sandbagging and robbing D. C. Millan, a painter, of $1.25 two weeks ago while the latter was walking to his home on Louisa street.

100 CASES

Genuine Imported Castile Soap 25c a bar

Contis Italian Soap—65c a bar.

Headquarters for Genuine California Olive Oil—All the well-known brands at Cut Rates.

OSGOOD BROS.

Wholesale and Retail Druggists

The Lowest Prices for the Best Goods

Seventh and Broadway.

THE Racycle

IS THE BEST. AND WHY?

Because it has a perfect self-oiling Crank-hanger. The Crank-hanger is the heart of a bicycle. Here is a cut of the Racycle Crank-hanger. The balls are out in the cranks. On all bicycles you have the balls 1 to 1½ inches from the center of the cranks. The chain pull is between the bearings on a RACYCLE, not so on a bicycle.

FRANK M. JONES

COAST AGENT SACRAMENTO, CAL.

Spring Goods

JUST ARRIVED

H. S. BRIDGE & CO.

TAILORS

622 MARKET ST., San Francisco

Opp. Palace Hotel.

LASH'S KIDNEY & LIVER BITTERS

A PLEASANT LAXATIVE NOT INTOXICATING